Grade 16

Echoes

Isabelle Foley
'46

Member NATIONAL SCHOLASTIC PRESS ASSOCIATION Est. 1921

Dec 30

THE ECHOES

January 1. 1947

PICTURES *You* IN '46

Edited by the Senior Classes

WARREN G. HARDING SENIOR HIGH SCHOOL

WARREN, OHIO

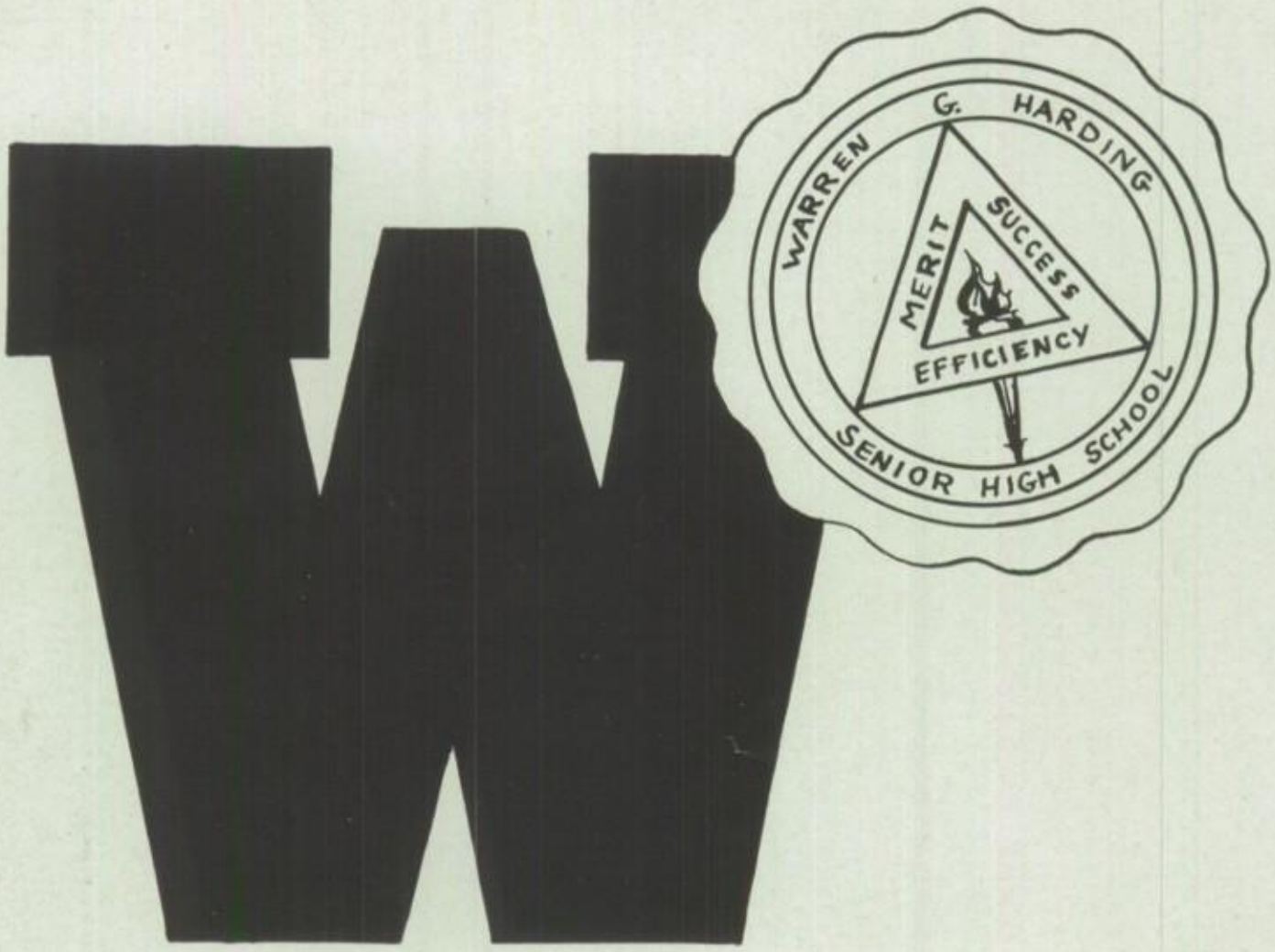

Dedicated to You

the hesitant tenth-grader, the energetic junior, the determined senior . . . we present this picture review of school life in 1946 so that you may enjoy now and preserve for future years the deligtful memories of . . . .

Noon recess

South entry

YOUR FAVORITE SPOTS AT SCHOOL . . . . . .

Chewing the fat

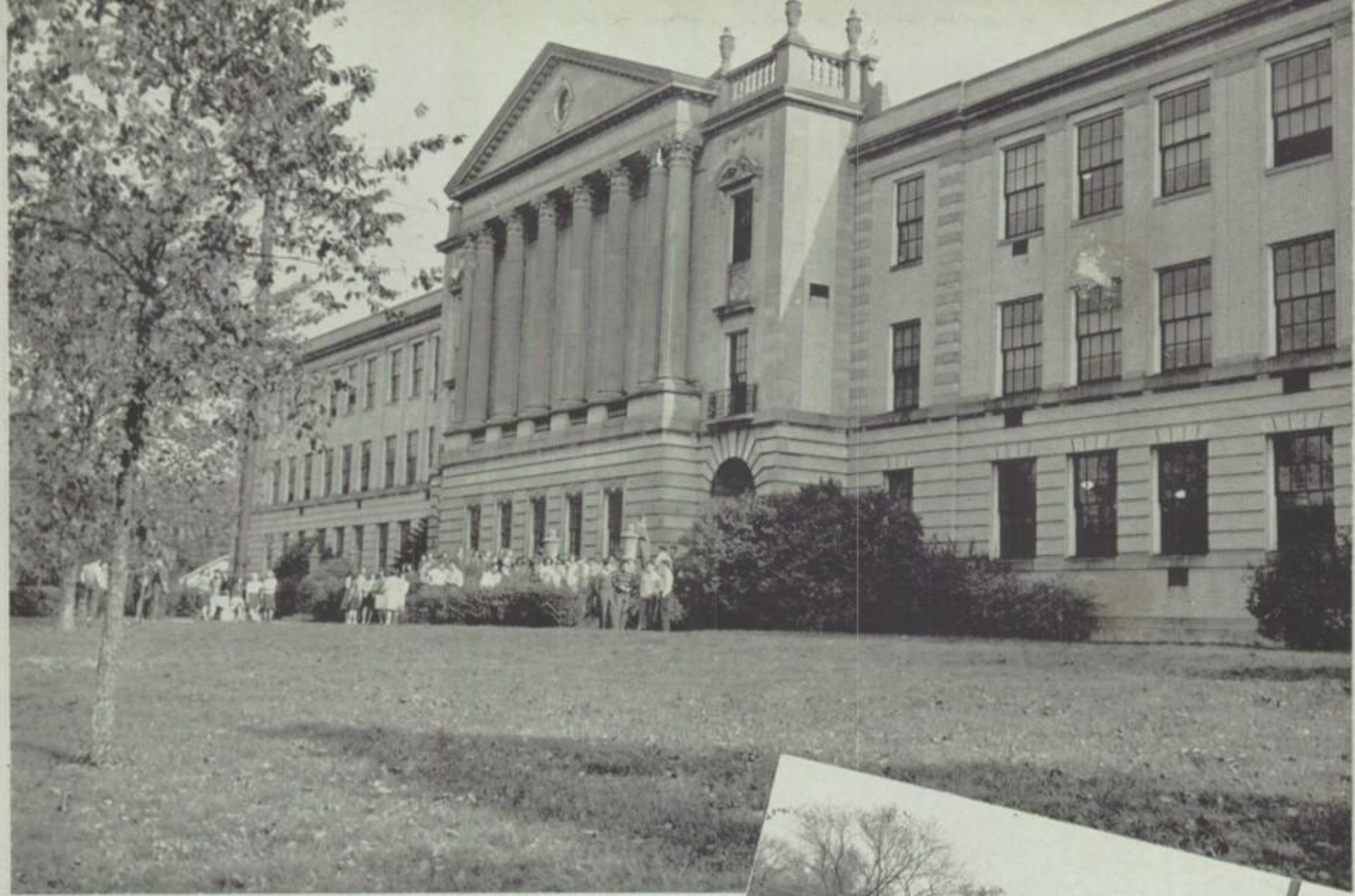

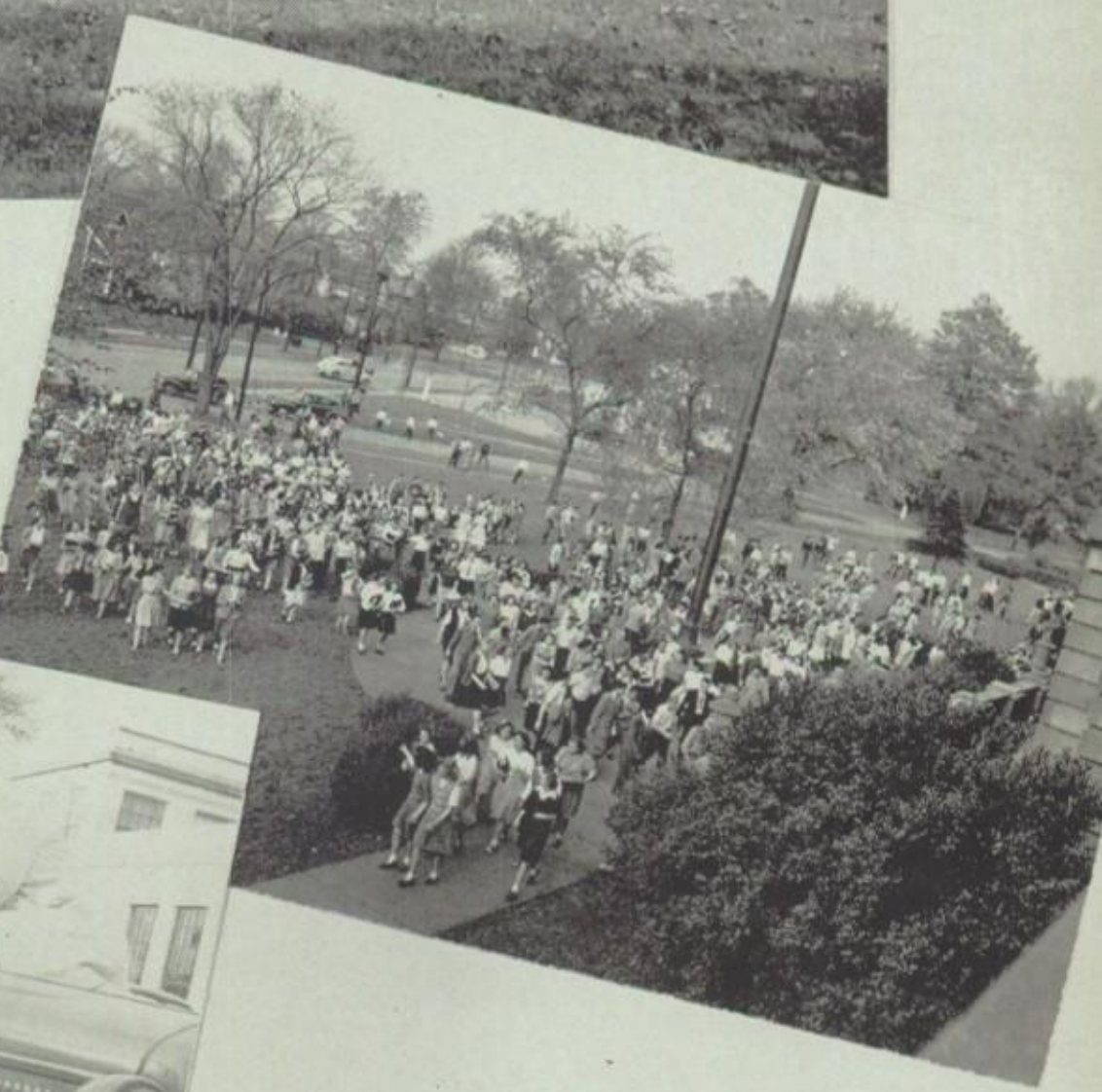

After East Tech rally

Everybody rides

Meet you at the Dairy

At the Pirates' Den

. . . AND

Victory Dance at Y. W. C. A.

Quiet please! at the Brainard Room

Hobby Shop hep-cats

ELSEWHERE

Homework a la mode

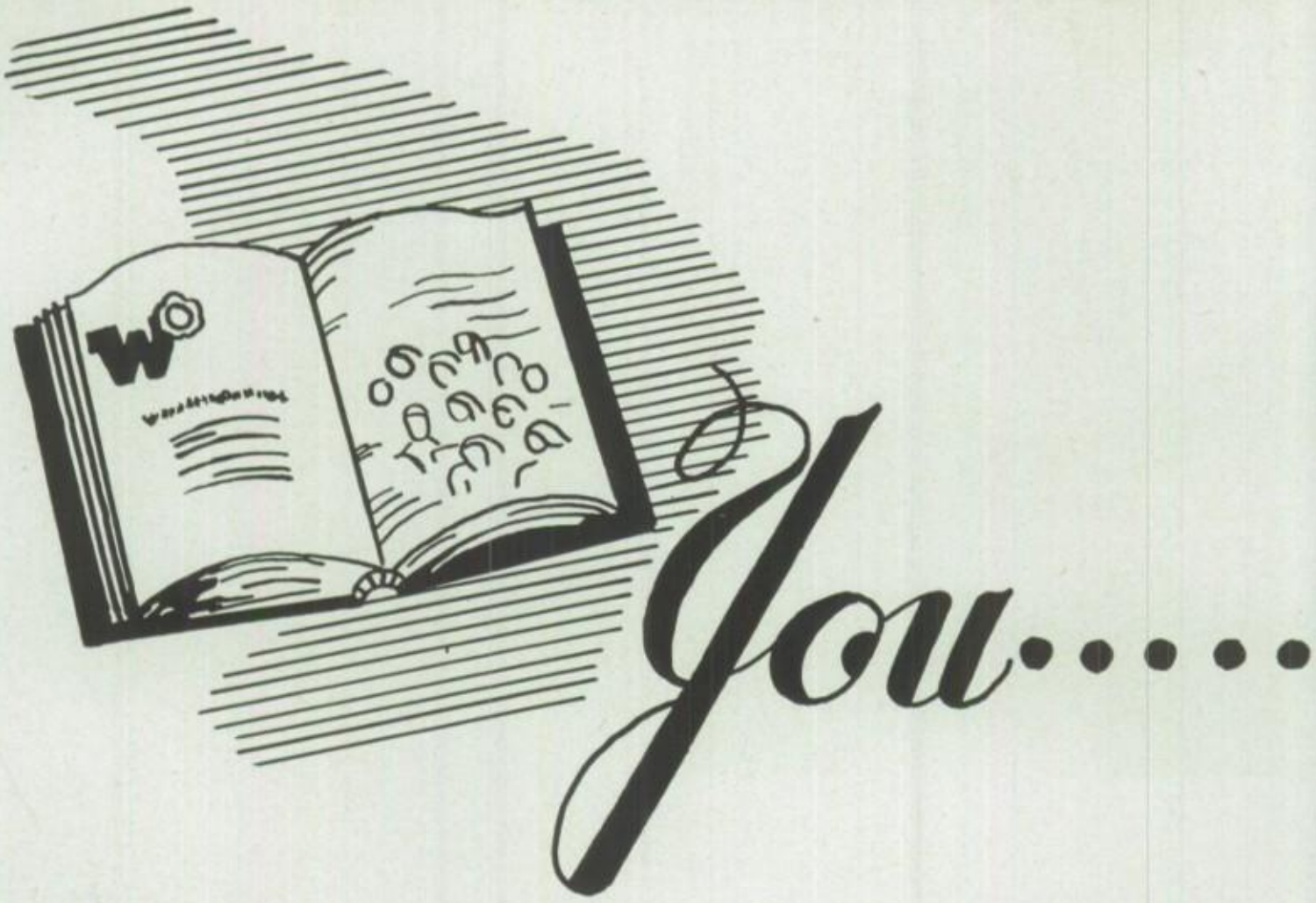

You....

FROM EIGHT TO THREE

HEARNE BROTHER

Your Administrators

Mr. Mollenkopf and Supt. H. B. Turner capably supervise your educational program. With a faculty of sixty-five members, an enrollment of sixteen hundred students, and a building capacity of forty-three classrooms, it is a jig-saw puzzle to stagger the schedule in order to include the wide variety of courses in an eight-hour day.

During night-school session, October 18, Principal Milton Mollenkopf and Supt. H. B. Turner visit the library.

O. A. Lovett
Assistant Principal

Marie O'Rourke
Dean of Girls

Board of Education. Seated are George W. Secrest, Charles Gaffey, Supt. H. B. Turner, A. H. Troxell, Pres. Joseph V. Ross; standing, Vice-Pres. John J. Mahannah, Clerk-Treas. Mabel C. Wolfe, Bus. Mgr. L. O. Wurtemberger. (Not in picture is H. D. Sullivan, in office since January 1, 1946.)

ARMY AND NAVY MEN RECENTLY RETURNED

Donald Baker
Physical Education

Donald Fusselman
Art

Donald MacEwan
Mathematics

(No picture)
Louis H. Swart
Dean of Boys

Glenn Ball
Social Studies

Harold C. Hulme
Botany

Louis W. Hyde
Mathematics

ART

Water color, crayon, charcoal, still life remind you of Room 301...beautiful Christmas greetings...place cards and favors for many a banquet...signs for football games... decorations for the Prom or Mix...sets for the plays...those pestiferous lettering projects...designs for Echoes.

Besse L. Tubaugh
Art

First Prize to P. Zinn (center); second to H. Meigs (left); third to B. Byrnes.

Poster contests...first came the incinerator and the three-mill school levy in the November election...in the TB Christmas Seals Campaign, Barbara Byrnes was awarded a summer term at Cleveland Art School...posters made by Helen Meigs, Bill Manofsky, Dick Yencer, Virginia Corsatea, and Pat Zinn placed also.

COMMERCIAL DEPARTMENT

What's new? . . . office practice, stencil work, carbon copy, manipulation of machines. . .what fun when advanced students receive school credit for working part-time in local offices.

"Adjust your margins, feet flat on the floor, fingers on home positions, and type."

Louise Kensy
Business Education

Mrs. Elsie Mathews
Business Education

Wm. P. Sullivan
Business Education

Joel T. Yost
Bookkeeping

CUSTODIAN AND JANITORS

Clean and warm is your building because of this dependable crew. Front—Grant W. Haskins, Custodian T. J. Lewis, Leroy Brandon; rear—Kenneth Ramsey, Elwin F. Smith, H. W. Jones.

Augusta Barrick
Speech

Merrill F. Cooley
Business English

Margaret Dennison
American Literature

Mary E. Duck
Tenth Grade

ENGLISH FOR ALL OF YOU

That rascal, Tony, (R. Hughes) in "She Stoops to Conquer" tricks Mrs. Hardcastle (S. Day) about the jewels which Constance (M. Cassel) demands so that she can elope with Mr. Hastings (R. Brugler).

Eleanor Jewell
Journalism

Hello, Sidney Carton . . . remember—dive, dived, dived . . . dangling participles taboo . . . head-lines . . . dead-lines to meet . . . "Speak the speech, I pray you" . . . Dear Sir:—Yours truly, . . . "If it were done, when 'tis done" . . . contact your imagination for another theme . . . what a man! "Abe Lincoln in Illinois" . . . your—you're . . . "Romeo and Juliet" on the screen . . . "Our Town" billed for production . . . your poem made "The Cauldron" . . . and now "Good-bye, Mr. Chips."

Emily L. Kaufman
English Literature

Lewis J. Kemp
Speech

Mrs. Agnes Knox
Tenth Grade

Doris Malmsberry
Business English

Edith Paddack
Tenth Grade

"The next word is 'imminent'," says Announcer R. Dorff in the 12-B Business English broadcast, stressing vocabulary and spelling. The "quiz kids," M. Veres, J. DelBene, B. Heasley, J. Hill, won the final round in this series of radio programs. (DelBene was the star pupil.) Notice M. A. Leach as she draws names for the next round of contestants; B. Nunley, time-keeper; and D. Hrusovsky, score-keeper.

Ruth A. Partridge
Creative

Ruth L. Reager
Tenth Grade

Helen M. Ridgley
American Literature

Mrs. Josephine Thoman
Tenth Grade

Esther Tubaugh
American Literature

"Start talking" is the signal given to E. Layshock and N. Dakin by D. Brehm, who makes the wax impression. Voices of all speech students are recorded to aid in perfecting their methods of speech-making. The usual response is, "Do I sound like that?" A course in "Speech Correction" is an important addition to the Department this year.

The faithful five serve you that good Spanish rice and cherry pie in cafeteria. Front—Mrs. Emily Storry, Mrs. Frances Philips; rear—Mrs. Mollie Armour, Mrs. Sara Symanski, Mrs. Maude Harrell.

Edna Baxter
Clothing

Martha Harnar
Foods

Winifred Waters
Home Management

Eugenia Vlad
Gen. Home Economics

HOME ECONOMICS

Home-making, an art...be a charming hostess...the well-dressed teen-ager...what to eat...tantalizing odors from the cooking room...the basic seven to beauty...textiles tell a tale...child-care...in your House Beautiful, plan your own kitchen and create that livable living-room by harmonizing color, line, and arrangement.

The Way to a Man's Heart—today you whip up a custard; tomorrow it's chocolate cake, or delicious cinnamon rolls. Front are P. Koconis, B. Bates, F. Brzezinski, L. Monty; rear—F. Viola, O. Dowe, M. Bellay, M. Petrick, J. Astolfi.

Singers hum gaily as H. Bedillion stitches a skirt, V. Demaret consults B. Yenchochu about a blouse, and S. Dixon and R. Talenca turn out attractive house-coats.

LANGUAGES

Harold H. Hetzler
Spanish

Mrs. Kathryn McCurdy
French

Mrs. Clara K. Webb
Latin

Margaret Woodland
Latin

Caesar profectus est and arrived in. . .Cicero vs. Catiline. . . Aeneas jilts Dido. . .fermez les livres et donnez les temps primitifs. . .que significa. . .no se. . .bueno!

Se levantan often for board drill in 312 (ditto in 313, 215 and 302). From front to rear—N. Collier, B. Hults, M. Burrows, O. Johnson, S. Kelly, V. Kush.

Les etudiants francais give out with "Frere Jacques." Rear—P. Vyrniotis, R. Blakey, A. Shura, W. Eddy; front—H. Ritchey, M. Knapik, K. Linden, T. Achladis, L. Graves.

LIBRARY

"Thumbing the card catalogue pays dividends in locating material on bookshelves," say M. Spengler, D. Myers, and M. Onder.

Mrs. Elizabeth Cross

Geraldine Kerr

MAIN OFFICE

Sound-proof ceiling and fluorescent lighting join the office staff. . .sending transcripts of credits to colleges is Secretary Grace Crawford's nightmare. . .the twenty girls (at the right) volunteer assistance. . .specifically, Collectors S. Gergel and B. Kayafas hand absentee cards to R. Young and C. Hoehn who sort them for the daily attendance bulletin.

Anne Bosso

Grace Crawford

Stella Totten

Joanne Ward

MATHEMATICS

Allie M. Chalker
Advanced

Leona Deemer
Useful

Velma E. Hartman
Business

Veteran's Math is the latest addition . . . if equals are . . . taper turnings . . . find weight of castings . . . figure income tax . . . interest problems . . . sines and cosines . . . logarithms . . . THINK!

Bluebooks are inevitable.

Florence M. Newton
Shop

Harry H. Taft
Geometry

Lorene A. Troxell
Geometry

Mrs. Ruth VanMetre
Geometry

MUSIC

Blow! Gabriel, Blow! These trumpeteers are "the big noise" of the Band: D. Criddle, A. Thomas, S. Bell, C. Utt, W. Weirich.

Charles F. Corlett
Band

John Denovchek
Orchestra

Carl F. Scheig
A Cappella

Memorable was the singing of Victor Herbert's "Italian Street Song" by this octet of the A Cappella Choir: B. Rewey, R. Chaffee, M. Hillman, N. Perry, N. Klingensmith, J. Hall, P. Irby, and R. Stephens.

PHYSICAL EDUCATION

"Hit it hard!" yell the team-mates of T. Salvato. Catcher is M. Schultz.

Grand Right and Left. Both square-dancing and badminton added zest to the girls' gym program this year.

A pep talk to the "Varsity" by Coach Beck Eaton high-lighted the 12B rally held at the Harris-Warren before the Massillon game.

Jesse O. Beck
Athletics

Edward J. Campbell
Physical Education

Margaret Eaton
Physical Education

Marguerite Wright
Physical Education

Traveling rings, new equipment, demonstrated by J. Myers and C. Hickox.

Hair on your chest via the overhead ladder: L. Griffith, P. Jakubisin, J. Gerald, R. Summerhays, and W. Hawk.

SCIENCE

George Peterson replaced Mr. Mohr the second semester.

Raymond M. Crawford
Zoology

Miles Dearth
Physics

Ivan E. Massar
Chemistry

Hubert Mohr
Botany

Kenneth Weber
Physiology

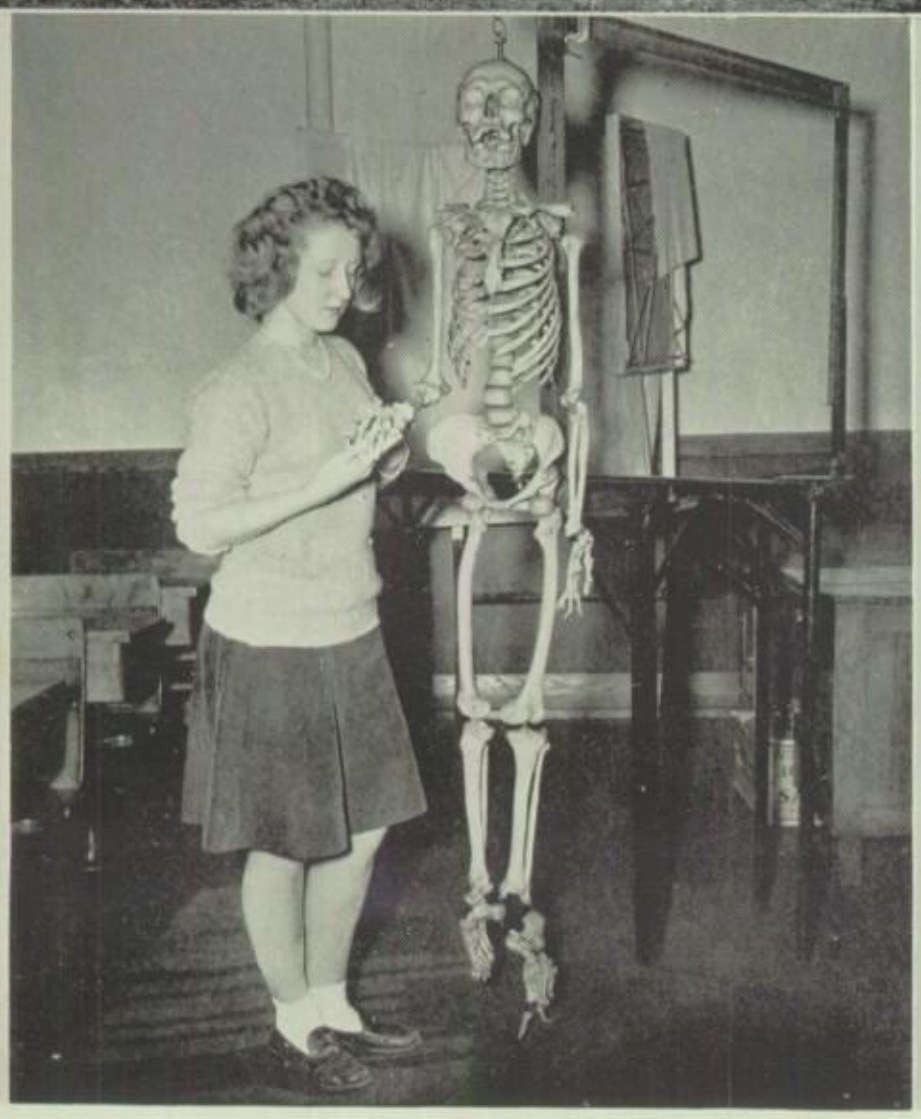

Perennials coming up through the efforts of horticulturists, M. Cole, M. Latimer, J. Sherman, R. Browning, E. Kennedy, R. Stein, (standing) I. Bigg, and M. Williams.

"Shake, Mr. Bones," says B. Heasley. This skeleton gives zest to the study of the human anatomy in physiology classes, while dissection of a pig or a shark is a high-spot in the lab work of zoology students.

Finding resistance by the voltmeter-ammeter method is one of many inferesting experiments in electricity. Budding physicists check results: G. Vasbinder, A. White, J. Stephens, R. Robison, and F. Sweet.

What's Cookin'? Oil of vitriol—sulphuric acid to you. Chefs are R. Tounshendeaux, A. Mantovani, M. Grimsley, and (front) M. Rubin.

Alfred Edmunds
American History

Josephine Guarnieri
American History

SOCIAL STUDIES

Map-conscious students concentrate as J. Gibson points out Iran.

Test your knowledge. . . one of the following contains an error: toleration—the hope of the world. . . in unity there is strength. . . the middle class is the back-bone of the nation. . . give me liberty or give me death. . . we hold these truths to be self-evident . . . no taxation with representation. . . natural resources, the basis of national wealth.

Frank E. Harnar
Commercial Geography

Dorothy E. Hart
World History

J. G. Hickox
Sociology

Dwight B. Lafferty
Commercial Geography

Ruth LaPolla
World History

Gertrude H. Lynn
Problems of Democracy

A'bert W. Marowitz
Civics

Mrs. Marjorie B. Nilson
American History

These should click in your mind...Commerce makes the world go around...civil rights...due process of law...have you voted yet...cavalcade...what price peace...all the news that's fit to print...a balanced personality...marriage vs. single life...learn to work through, with, and for people...so long until tomorrow.

Alice M. Porter
Civics

Keeping up with the world is an aim of all social-studies classes. N. Silliman reports on the activities of the U. N. O.

William B. Gass
Mechanical Drawing

In the making—Your homes and cars—draftsmen and architects of the future.

VOCATIONAL TRAINING

Kenneth L. Kraker
Wood Shop

George E. Nickel
Machine Shop

The final touch is put on a gun cabinet by D. Bertuzzi.

Hurrah! new equipment for machine shop given by U. S. A., and more to come. . .everything from lathes, power-saws, and bench-shapers, to micrometers. . .from wood shop you can present Mother with a cedar chest, table lamp, or desk. . . build a kayak for pleasure or sets for the senior play. . .in mechanical drawing it's French curves and dimensioning. . . design a P38. . .blue-print your ideal six-room house.

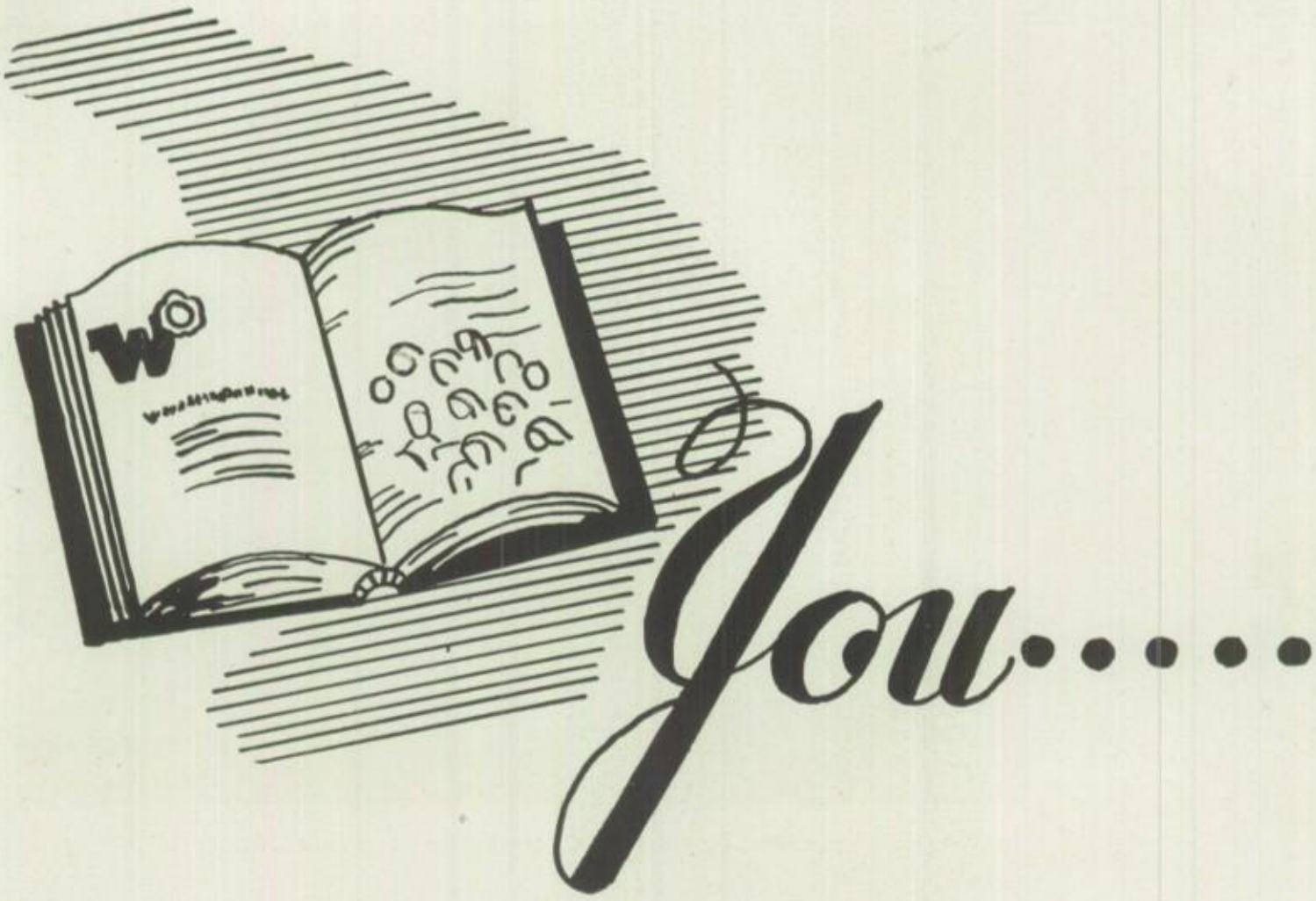

FROM 10B TO 12A

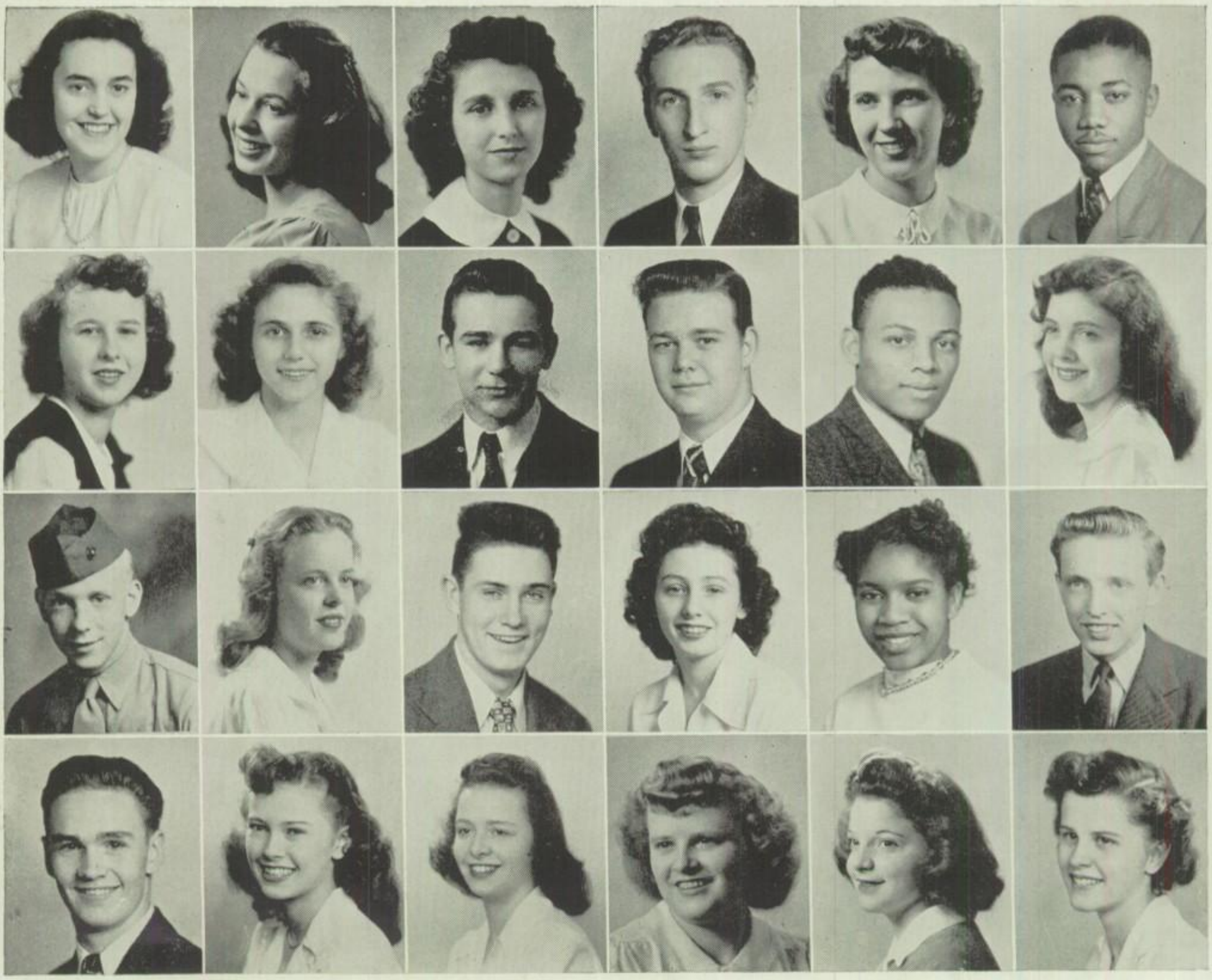

RACHAEL ADDICOTT—Codets; Commercialites; Friendship, 3; G.A.A.; Hi-Eco-Sy; High Lights; Prom; Honor Society; Senior Play Committee . . . JOSEPHINE ASTOLFI—A Cappella; Booster; Friendship; G.A.A., 1, 2; Prom; Student Council . . . ANN BACINI—Friendship; Safety. . .HENRY BANGERT—Chess; Echoes; Film and Reel, 1; Honor Society; Red Cross Council; Spanish; Lens and Shutter; Monitor; P. A. Operator; Elks Award. . .SALLIE BELL—Band; Echoes; Friendship; G. A. A.; Hi-Eco-Sy; Monitor; Orchestra; Victory Corps; Honor Society; Commencement. . .FREDDIE BENBOW—A. T. Committee; Class Basketball; Lens and Shutter; Lettermen; Monitor; Safety; Prom; Spanish, 1, 2; Victory Corps; Speakers; Honor Society; Commencement.

MILLIE BEREZNY. . .TWILA BETTINE—Codets; Commercialites, 4; Echoes; Friendship; Frolics; Prom. . .FRANK BIELECKI—Boxing; Class Football, Track; Safety, 2; Prom. . . ROY BILLION—Band; Frolics; Red Cross Council; Orchestra, 2; Commencement. . .WILLIAM BLAKELY—Boxing; Class Basketball; Lettermen; Monitor; Safety; Prom; Baseball; Football; Track. . .BETTY BOARDWINE — Band; Friendship; Frolics.

ROBERT BOLES — (Not Graduate) . . .MILDRED BOYES — Friendship; Frolics; High Life; High Lights; Hostess; Red Cross Council; Monitor; Prom; Quill and Scroll. . .FRANK BOYLE. . .GERTRUDE BRISLEY — Friendship; G.A.A.; Hi-Eco-Sy; Monitor; Prom; Victory Corps. . .AGNES BROWN—G. A. A. . . .LEROY BROWN*. . .SOLOMON BROWNSTEIN—(No Picture).

ROBERT BUSBEY—Class President; Booster; Film and Reel; Lettermen; Monitor; Prom; Speakers; Student Council; Football; Track; Commencement. . .BARBARA BYRNES—A. T. Committee; Booster; Class Officer, 3; Dramatic, 1; Friendship, 3; Frolics; Hostess; Red Cross Council; Safety; Prom; Student Council; Senior Play Committee; Senior Play. . .JAMES CALLAHAN—(No Picture) . . . JANE CARTWRIGHT—South Bend, Indiana; A Cappella; Echoes; Friendship; Hostess; Prom; Spanish; Senior Play. . .DANIEL CHALOP—(No Picture) . . .ELIZABETH CHIZMAR*—G.A.A.; Hi-Eco-Sy; Safety. . .NORMA COCUZZI. . .MARGARET COLE—Friendship, 1; G. A. A., 3, 4; Hi-Eco-Sy; High Life; High Lights; Monitor; Safety; Prom; Dramatic; Senior Play.

1—President; 2—Vice President; 3—Secretary; 4—Treasurer; * August Class

JANUARY

January pace-setters are Carol Wyres, treasurer; Miss Wright, sponsor; Lois Miller, secretary; Mr. Weber, sponsor; Robert Busby, president; William Kraker, vice-president.

LEONARD CORBIN—Honor Society; Class Basketball; Lettermen, I; Monitor; Safety; Football; Track; Elks Award... JANE COULTER—A Cappella; A. T. Committee; Band; Dramatic; G. A. A.; High Life; High Lights; Safety; Student Council; Commencement...HAROLD CROYTS—(No Picture) ...MARY DANDO—Commercialites; Dramatic; Friendship; Frolics; Monitor; Prom; Spanish; Senior Play.

ROBERT DARONE—(No Picture)...DAVE DAUGHERTY—A Cappella; A. T. Committee; Boxing; Dramatic; Frolics; Red Cross Council; Safety; Student Council; Senior Play...ROBERT DAUGHERTY...ROBERT DAVIS.

JOHNNY DE FOOR—Boxing; Class Track; Lettermen; Monitor; Safety; Football; Track; Hi-Eco-Sy...LOUISE DI CENSO—Band; G. A. A.; Prom...ANTHONY DI PERNA.

ROBERT DONKO...OSCEOLA DOWE—Friendship...FREDERICK DUNN (June, 1945).

THEOLA EDDINGTON—A Cappella; Friendship; Hostess... DONNA EDWARDS—Friendship; G. A. A....DAVID ELI—Class Football.

CLASS

ANTHONY FABRIZIO—Student Council...LOUIS FILKORN ...PEGGY FISHER—Booster; Friendship; Monitor...MENELUS FOKOS—(No Picture)...WILMA FOWLER—High Life; High Lights...THOMAS FRANKOS (June, 1945)...JACK FRASER—Band; Lens and Shutter.

ROBERTA FRITZ...IRENE GENTITHES—Friendship; Frolics ...EDMUND GETTIG* ... DANNY GLASSFORD ... JOHN GOMER*—Class President; A Cappella; French; Frolics; Orchestra; Monitor...MARIE GOUIRAND—Dramatic; G. A. A.

CLINTON GRAFF...LYNN GRIFFITH—Dramatic; Frolics; High Life; Class Basketball; Senior Play...FLORENCE GRUDOWSKI—Friendship; Prom; Spanish; Commercialites... LEE HABERSTROH — Band; Monitor...MARK HALL*—Staunton Military Academy; Booster; Football; Basketball; Track; Cotillion...MILDRED HALLER*—Safety.

ABRAM HAMILTON—(No Picture)...DOROTHY HARCARIK—Band; G.A.A.: Orchestra; Senior Play...LEOLA HARDAWAY*...JOYCE HARE—Friendship; G.A.A.; Safety...JOHN J. HARSH—(No Picture)...NORMAN HATCH—(No Picture)...WAYNE HAWK—A. T. Committee; Alpha-Lits; Booster, 1; Dramatic; Frolics; Hi-Y; Monitor; Prom; Spanish; Honor Society; Senior Play Committee; Orchestra; Senior Play; Commencement; Elks Award...LAURA HAYFORD — Friendship; Monitor...WILLIAM HEARD — Class Basketball; Football.

1—President; 2—Vice President; 3—Secretary; 4—Treasurer; * August Class

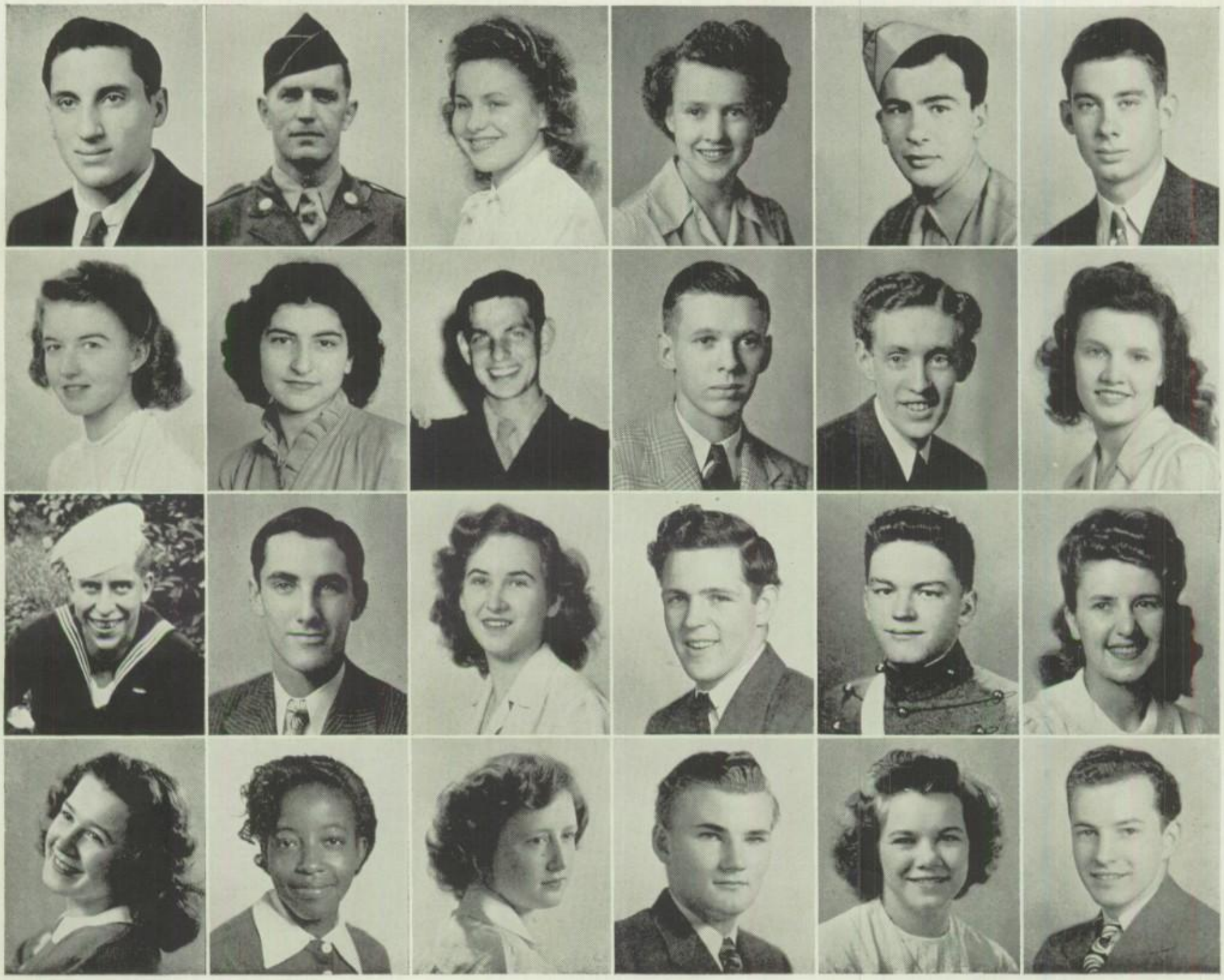

JANUARY

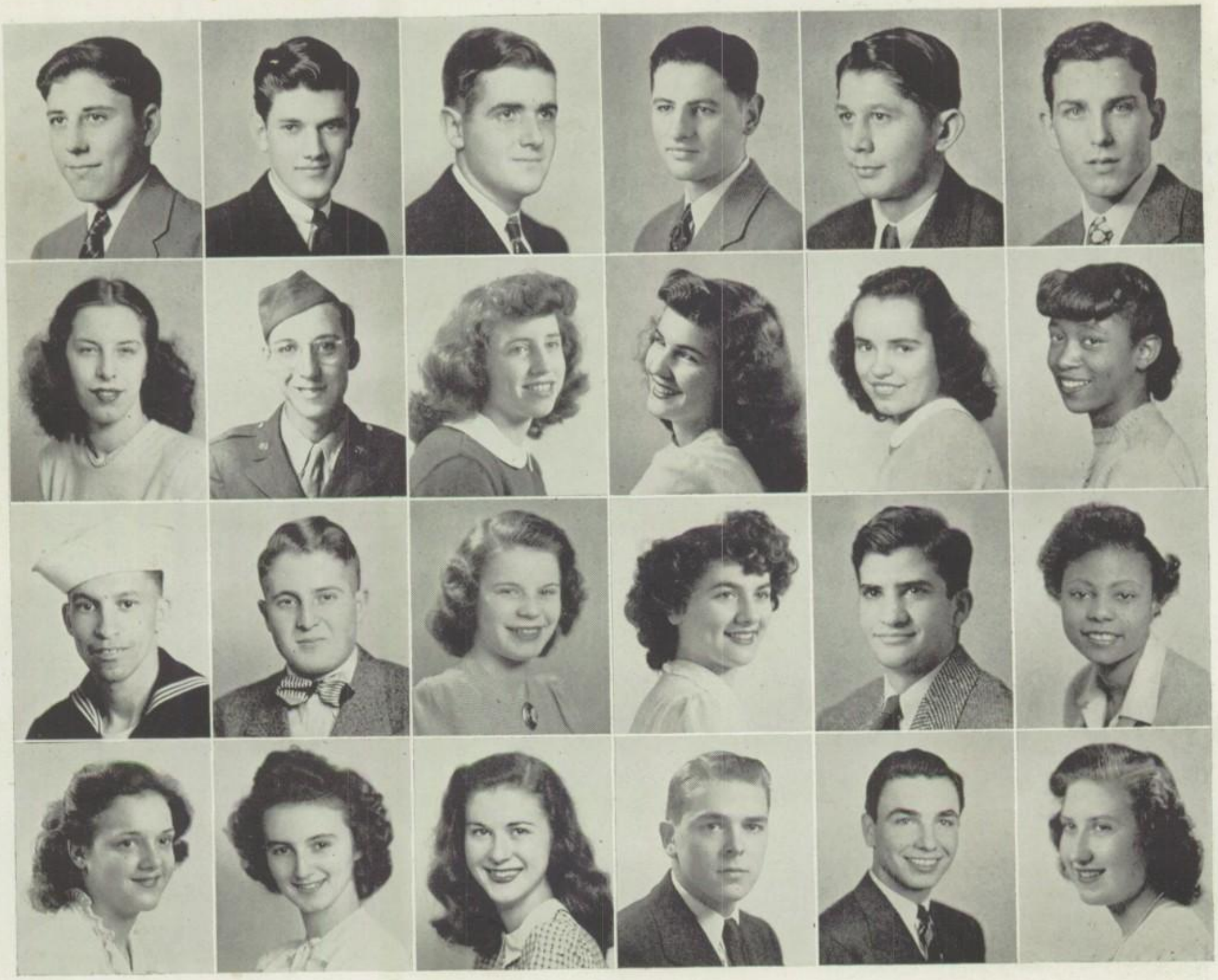

EUGENE HERRON...VERNON HILL—Monitor...THEODORE HIRT—A. T. Committee; Aeneid, 1; Band, 2; Booster; Echoes; French, 1; Frolics; Hi-Eco-Sy; Honor Society, 1; Orchestra; P. A. Operator; Prom; Honor Student; Commencement; Elks Award...ANDREW HLYWIAK—(No Picture) ...DAN HOLLOWAY...PAUL W. HOMA...ROBERT HOSTERMAN.

HELEN HOVANCE*—Friendship; G. A. A....THOMAS HUMES...JEWEL HUNT—Band; Commercialites; Friendship; Hi-Eco-Sy...DANIEL HYDE—(No Picture)...FRANCES IANNIZZARO—Cauldron; Class Officer, 2; Friendship; High Life; High Lights; Prom...JOHN JANOSIK—(No Picture)... JACQUELIN JESSUP—Dramatic; Friendship; Monitor; Prom ...ETHEL JOHNSON—Commercialites; Friendship.

THOMAS E. JOHNSTON—(No Picture)...FLETCHER JONES (June, 1945)...DONALD KAHN*—A Cappella; Film and Reel, 1, 3; Frolics; Hi-Eco-Sy; Hi-Y; Track; P. A. Operator; Victory Corps...BETTY JEAN KANE*—Ironwood, Michigan ...BESSIE KAYAFAS—Monitor; Prom...ARTHUR KERIOTIS —Echoes; Hi-Eco-Sy; Lens and Shutter; Spanish; Elks Awards ...BERNICE KIDD.

LEROY KIEPPER—(No Picture)...BETTY KORTH—A Cappella; Commercialites; Friendship, 3; Prom...HELEN KOSTO —Commercialites; Friendship, 4; Prom...HELENE KOTCH—Friendship...WILLIAM KRAKER—Class Vice President; A. T. Committee; Class Basketball; Red Cross Council; Lettermen; Prom; Basketball, Track; Honor Society...SERGIE KUHART* —Band; A Cappella; Booster; Dramatic, 2; Lettermen; Student Council; Basketball...PHYLLIS LAFFERTY—Friendship, 2; Hi-Eco-Sy; High Life; High Lights, Editor; Prom.

CLASS

JANUARY

CHRIS LARDIS—A. T. Committee; Echoes; Hi-Y; Class Officer, 2; Film and Reel; Hi-Eco-Sy, 1; Safety; Honor Society; Lens and Shutter; Monitor; Student Council, 1; Prom; Commencement; Elks Award. . .JAMES LEISY—Dramatic; Film and Reel, 1; P. A. Operator; Senior Play. . . ANNETTE LENIO—Friendship; Spanish.

JAMES LILLIE—Gustavis, Ohio; Band; Class Track; Baseball; Basketball; Track. . .WILLIAM LOVELESS—(Picture in June Class, 1945 book) Football. . .JOHN LUOMA—Band; Frolics; Orchestra, 1; Prom. . .GERTRUDE MALYS.

CYRIL MANOFSKY. . .ANGELA MANTOVANI — Boóster; Dramatic; Frolics; Friendship; G. A. A.; Hi-Eco-Sy; Safety; Speakers; Honor Society; Senior Play; Elks Award. . .DONALD MARSHALL—(No Picture) . . .JAMES MARTIN—Prom; Elks Award.

OLGA MARTIN. . .LILY MASON — Friendship; Monitor; Prom. . .ROBERT McBANE*—Frolics; Class Track; Monitor; Safety; Victory Corps; Red Cross Council.

GEORGE McCASLIN. . .JOSEPH McCAUGHTRY*. . .ELMER McFADDEN*.

On Your Mark! "Hairless Joe" Hawk and "L'il Abner" Silpe sprint for their bachelor lives in a Sadie-Hawkins-Day race staged at the 12-A football rally.

CLASS

ARTHUR MEIGS—Class Basketball, Track; Lettermen; Monitor; Safety; Track; Red Cross Council...HELEN MEIGS—A. T. Committee; Prom; Commercialites; Friendship; Hi-Eco-Sy; Honor Society...GEORGE METEA*—Hi-Eco-Sy; Lens and Shutter; Spanish ... PETER MIHALKO — Monitor ... LOIS MILLER—Class Secretary; A. T. Committee; Prom; Friendship; Spanish; Senior Play...HOWARD MOORE.

DOROTHY MOYER...EUGENE MUCHE—(No Picture)... GENE MYERS—A. T. Committee; Alpha-Lits; Dramatic; Monitor; Student Council; Class Officer, 1; Senior Play... MARY MYERS*—Class Secretary; Echoes; Friendship; Hi-Eco-Sy; Spanish...ROBERT NADER—Alpha-Lits; Boxing; Cauldron; Frolics; Class Basketball; Lettermen; Student Council; Football; Basketball; Track; Honor Society; Senior Play; Elks Award...FRANKLIN NORTON...JOSEPH NUZZI—(No Picture)...PHILIP O'CONNOR—A. T. Committee; Booster; Alpha-Lits; Frolics; High Life; Hi-Y; Honor Society; Red Cross Council, 1, 2; Lens and Shutter; Monitor; Elks Award.

MARTHA ONDER*...PHYLLIS OTT—Friendship; High Life; High Lights; Prom...ETTA MAE PALMER...RICHARD PARKER—High Life; Prom...MARGARET PEARLE—Aeneid; Echoes; Hi-Eco-Sy, 3; Red Cross Council; Honor Society; Elks Awards...DANIEL PEPEY*.

MARY PETRICK — G.A.A.; Safety...PAUL PRICE — (No Picture)...DOROTHY PRIGG*—Band; Friendship; Orchestra, 3...PHIL RANSBOTTOM (June, 1945)...LOUIS REED—Lettermen; Basketball; Track; Football...PEARL REICK—Friendship; G. A. A.; Safety...BETTY JEAN RICE—Booster; Friendship.

1—President; 2—Vice President; 3—Secretary; 4—Treasurer; * August Class

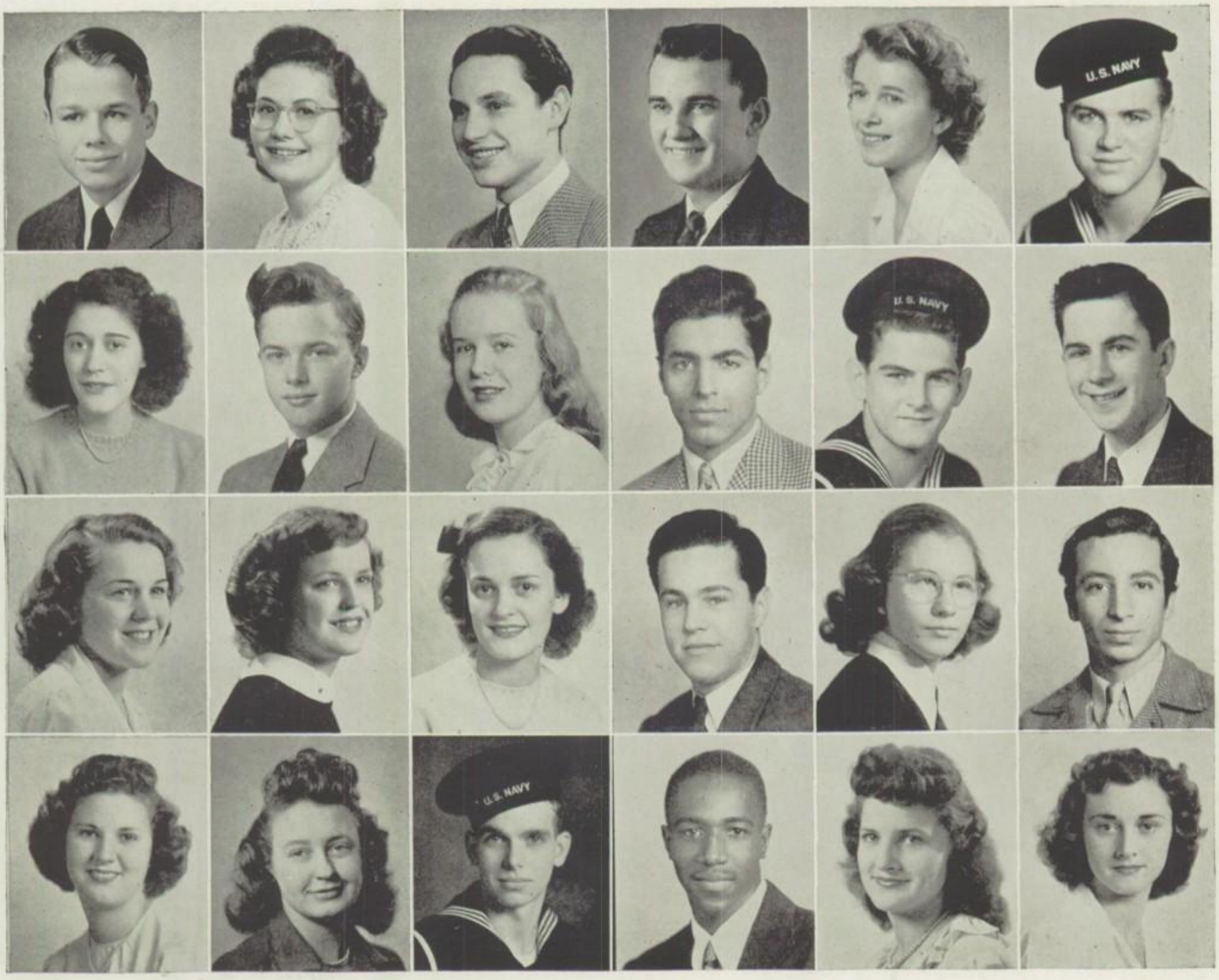

Orator T. Hirt demonstrates his technique to P. Williams and M. Watson. These three are January Class honor students.

CARRIE LEE RILEY...PEARL ROBB...ROBERT ROBISON—Dramatic; Frolics; Honor Society; Lettermen, 2; Monitor; P. A. Operator; Prom; Baseball; Basketball.

CLARENCE RODERICK—Lettermen; Prom; Monitor; Spanish, 2; Student Council; Baseball; Class Basketball...JOSEPH ROMAN*...AIMO SALO*.

BERNICE SANDERS...CONSTANTINOS SARANDOS...WARREN SAVAGE—Booster; Frolics; Hi-Y; Monitor; Student Council; Class Basketball; Track.

DOLORES SEEM—Band; Friendship; Frolics...VIVIEN SEEM—Friendship...JOSEPH SEKULA.

ALBERT SHAMROCK—(No Picture)...LAWRENCE SHAKLEY*—Class Vice President; Frolics; Monitor...CHARLES SHICKLEY...MARY SICURO—Cauldron; Friendship; High Life; High Lights, Editor; Monitor; Quill and Scroll; Safety; Prom.

JANUARY

NORBERT SILPE—A. T. Committee; Booster; Dramatic; Echoes; Frolics; Monitor; Spanish; Speakers; Student Council; Senior Play...DOLORES SMART*—Class Treasurer; Friendship...ROBERT SMITH (June, 1945)...WILLIAM SMITH* ...ROBERT SNELBAKER (June, 1945)...MARY SOTAK*—G.A.A.; Hi-Eco-Sy; High Lights; Safety.

JOHN STAHL—Red Cross Council...RUTH STEIN—G. A. A., 2; Monitor; Safety, 4...JACK STEPHENS—Band...FLORENCE STEVENSON — Friendship ... ROY STEVENSON... STEPHEN STOCZ.

KENNETH STODDART (June, 1945)...FRED SWEET—Monitor; P. A. Operator; Boxing; Elks Award...LONNIE TAYLOR (June, 1945)...WILLIAM TAYLOR—A. T. Committee; Echoes; Monitor; Orchestra; Prom; Student Council; Honor Society; Senior Play; Elks Award...GWENDOLYN THOMAS*—A Cappella; Friendship...HOWARD THOMBS*.

JEAN THUMM—Band; Friendship; Frolics; Monitor...RALPH TREATER...MARTHA UITTO — Commercialites; Monitor; Safety; Prom...WILLIAM UITTO—(No Picture)...WILLIAM VEVERKA* — Class Football; Monitor...RICHARD WALKER—Lens and Shutter; Monitor; Safety...KATHLEEN WALTERS—Echoes; Friendship, 4; High Life; Monitor; Prom; Spanish.

1—President; 2—Vice President; 3—Secretary; 4—Treasurer; * August Class

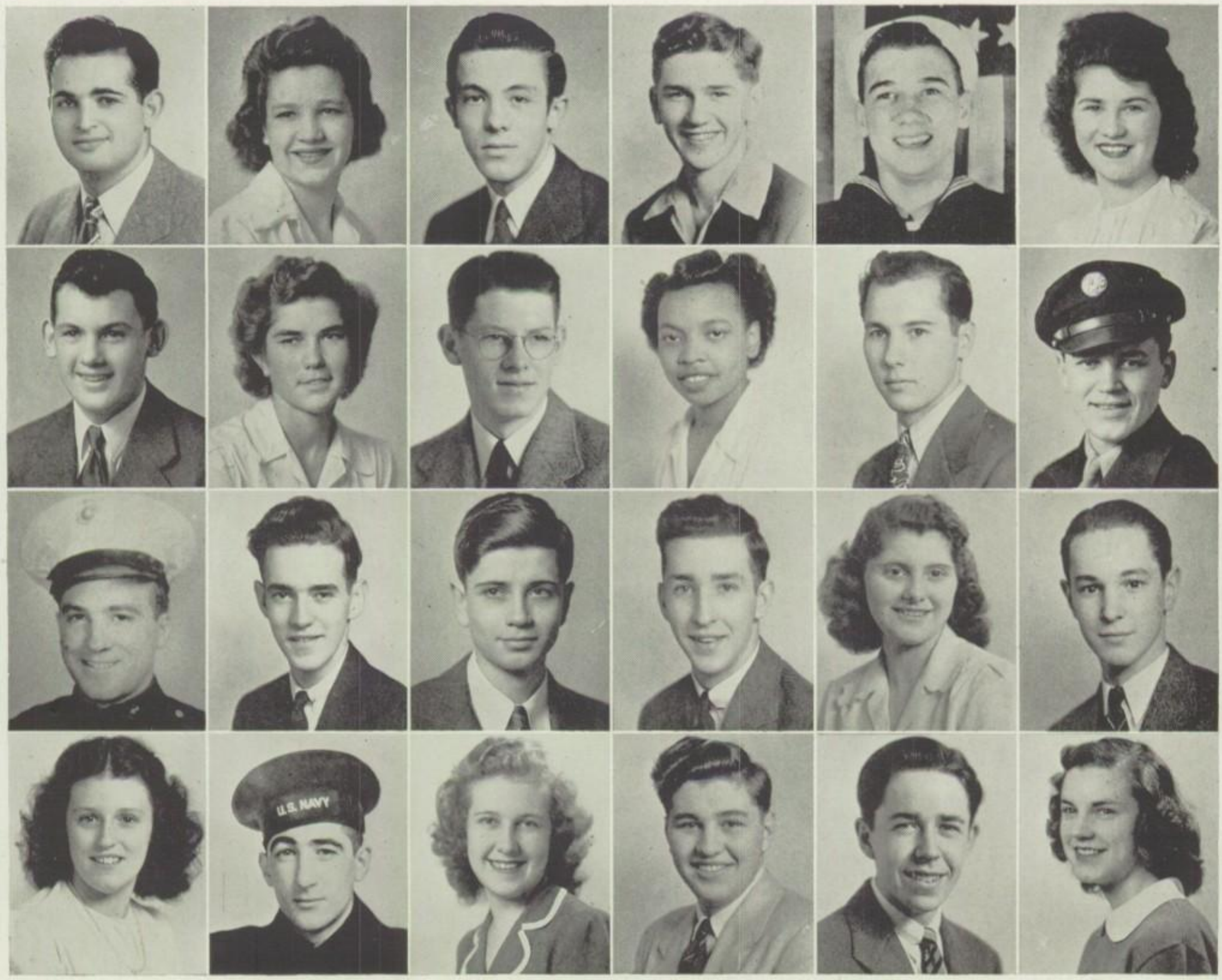

CLASS

JANAURY

MARY WATSON—A Cappella, 3; A. T. Committee; Booster; Echoes, Editor; Friendship; Honor Society; Hostess; Prom; Spanish; Student Council; Honor Student; Senior Play Committee; Senior Play; Commencement; Elks Awards...ROBERT WEBB—(No Picture)... WILLIAM WEIRICH—Band... MARY WEST—Commercialites; Friendship...ALICE WESTON—Band; Echoes; French; Prom; Friendship; Orchestra... ALAN WHITE—Hi-Y; Class Track; Monitor; Prom...HOWARD WILCOX*.

DOROTHEA WILLIAMS—Echoes; Friendship; Spanish; Honor Society...KING WILLIAMS*...MARTHA WILLIAMS—Commercialites; Monitor; Friendship...PATRICIA WILLIAMS—A Cappella; Aeneid; Booster; Alpha-Lits; Dramatic; French; Friendship; Frolics; Hi-Eco-Sy; High Life, Editor; High Lights, Editor; Prom; Honor Society; Speakers; Quill and Scroll; Red Cross Council; Honor Student; Commencement; Elks Awards ...ROBERT WILLIAMS...BETTY M. WILSON—Aeneid, 3; Echoes; Hi-Eco-Sy; Honor Society; Monitor; Prom; Student Council; Elks Awards.

DALE WINGER*—Newton Falls; Band; Latin; Chemistry... MARGARET WOLFE—A Cappella...LAURENCE WRIGHT ...CAROL WYRES—Class Treasurer; Booster; Prom; Commercialites, 1; Friendship; Honor Society; Orchestra...JOHN ZACKEROFF ... ELIZABETH ZEAKEN — Commercialites; Friendship.

ANASTASIA ZENEVICH—Codets; Echoes; Commercialites; Friendship; Honor Society...HAROLD CUMBERLAND*... HERBERT HAYES...EMIL KREMPASKY...EDWARD LOHRET...PAUL STASSIN.

1—President; 2—Vice President; 3—Secretary; 4—Treasurer; * August Class

CLASS

Smilin' Through. . .presented January 18 and 19 . . .directed by O. A. Lovett.

The cottage-garden setting, created by woodshop boys and art students, was "a thing of beauty." Here V. Corsatea and K. Graham design door panels; L. Imburgia (in window) and W. Boyd paint bricks; L. Brogan and A. Tueche prepare to complete the stone wall.

Happy ending it is when Uncle John (R. Nader) forgives his life-long friend, Dr. Harding (D. Daugherty), and smiles approval on the young lovers, Kathleen (M. Watson) and Kenneth (W. Taylor). Even rejected Willie Ainsley (W. Hawk) looks happy.

Moonyeen (M. Dando) persuades Jeremiah Wayne (N. Silpe) not to make a disturbance at her wedding. A few moments later this intoxicated youth causes her tragic death.

Laughing and joking, the wedding party waits for the bride and groom. These friends are played by (front) G. Myers, J. Cartwright, L. Miller, D. Harcarik, (rear) L. Griffith, B. Byrnes, and J. Leisy. The house-keeper, Ellen (A. Mantovani), adjusts a flounce. (In no picture is Sarah Wayne, played by Margaret Cole.)

June spark-plugs tackle senior problems: (front) L. Dunkerton, vice president; Mrs. Nilson, sponsor; T. Lotz, president; (rear) Mr. Lafferty, sponsor; G. Lenhart, treasurer; V. Cipriani, secretary.

STEVE ACERNO . . .HOMER ACKERMAN—Band; Frolics; Class Track; Lettermen; Monitor; Track . . . JAMES ANTIL—Newton Falls, Ohio; Cauldron; Club Basketball; Monitor; Honor Society.

PATRICIA APONE—Youngstown, Ohio; Recording; Rifle; High Lights; Friendship; Hi-Eco-Sy . . . LOIS ASH—A Cappella; Booster; Friendship; Frolics; Hostess; Prom . . . ESTELLE ASOLAS—Friendship; Safety; Monitor.

ROBERT AURAND (January Class)—Lettermen; Monitor; Football; Basketball; Class Basketball . . . KATHERINE BAKERIS—A Cappella; Friendship . . . MARIE BARRICK—Booster; Cheerleader; Dramatic; Friendship, 1; Frolics; Lettermen; Prom.

IDA BARZAK . . . BETTY BATES . . . MARGARET BINKO—Band; Friendship; Hi-Eco-Sy; Red Cross Council; Frolics.

JOHN BLAIR—Mt. Sterling, Kentucky; Boxing; Track; Monitor . . . MELVENIA BLAIR—Mt. Sterling, Kentucky; Friendship; Glee; Oratorical; Dramatic . . . ROBERT BOLLAS—Monitor; Class Track.

JUNE

LETITIA BOTAR—Commercialites; Friendship; Red Cross Council; Hi-Eco-Sy; Safety; Frolics . . . DONALD BREHM—Band; Chess; Honor Society; Orchestra; P. A. Operator; Speakers; Track; Senior Play . . . DORIS BROWN—Vernon, Ohio; Glee; Commercialites; Prom . . . LAWRENCE BROWN—Class Basketball; Monitor . . . ROBERTA BROWN—Ravenna, Ohio; Echoes . . . RICHARD BRUGLER—Club Basketball; Orchestra.

IRENE BUNDAS—Commercialites; Friendship; Red Cross Council; Safety . . . VIRGINIA CAMPANA—Dramatic; Friendship; Hi-Eco-Sy; Hostess; Lens and Shutter; Frolics; Senior Play . . . AGNES CARBONE—Cauldron; Codets; Commercialites, 3; Friendship; Honor Society; Red Cross Council; Safety; Prom . . . MYRNA CARMACK—Comercialites; Friendship; Lens and Shutter; Frolics . . . MARY CASSEL—A. T. Committee; Aeneid, 3; Booster, 3; Dramatic; French; Friendship, 4; Frolics; Honor Society; Prom; Student Council . . . JAMES CASSIDY—Football.

GEORGE CASSUDAKIS—Band; French; Class Basketball; Orchestra . . . ANNE CASTO—Sharon Center, Ohio; G. A. A.; Dramatic; Friendship; Hi-Eco-Sy . . . DOROTHY CHALOP—Friendship; G. A. A.; Safety . . . FRANK CHANCE—Club Basketball; Spanish; Student Council . . . SALVATORE CIFERNO (No Picture) . . . JULIA CILFONE—Friendship; Hi-Eco-Sy . . . VERNA CIPRIANI—Class Secretary; Commercialites, 1, 2; Echoes; Friendship; Hi-Eco-Sy, 3, 4; Honor Society; Prom; Spanish, 3, 4; Frolics.

JOYCE ANN CLARK—Friendship . . . MIKE CONSTANTINO (No Picture) . . . MARJORIE COONS—Commercialites; Hi-Eco-Sy; Prom; Frolics . . . NATHANIEL CORBIN (No Picture)—California, Pa.; Baseball; Football . . . JOSEPH CORNICELLI—Class Basketball; Safety, 1, 2, 4 . . . FRANCES CORP—Booster; Friendship; Frolics; Hi-Eco-Sy; Hostess; Orchestra; Spanish; Honor Society . . . VIRGINIA CORSATEA—Booster; French; Friendship; G. A. A.; Lens and Shutter . . . EVANGELINE COSTANZO—Hostess.

1—President; 2—Vice President; 3—Secretary; 4—Treasurer.

CLASS

JUNE

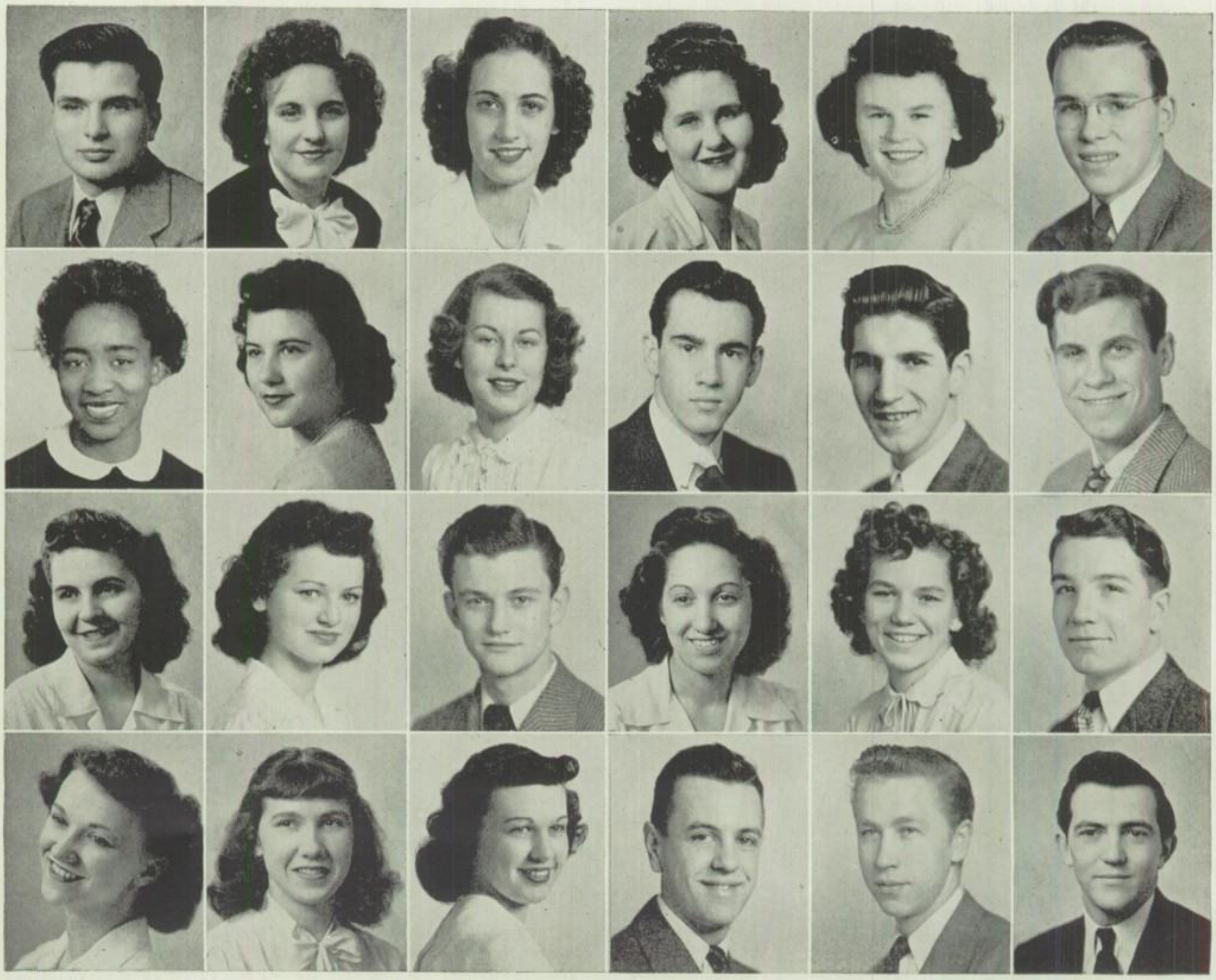

WALLIE CRAVER—Hi-Y; Red Cross Council; Student Council . . . JOSEPHINE CURCIO . . . GOLDA CURRENCE—A Cappella; Friendship; Red Cross Council . . . JULIA CZIBULA—Commercialites; Echoes; Friendship; G. A. A.; Hi-Eco-Sy; Honor Society . . . EILEEN DAILEY—Commercialites; Friendship . . . LAWRENCE DASHIELL—Pittsburgh, Pa.; Track; Photography; Hi-Y; Lens and Shutter; Monitor.

DOROTHY DAVIS—Friendship . . . MARGIE DAVIS—A Cappella; Friendship; Frolics; Monitor; Prom; A. T. Committee . . . SUZANNE DAY—A. T. Committee; Aeneid; Booster, 4; Cauldron, Editor; French; Friendship; Frolics; Honor Society, 3; Prom; Spanish; Honor Student; Commencement . . . JOHN DEFOOR (No Picture) . . . CARL DELAHUNTY . . . JOHN DEL BENE—Youngstown, Ohio; Class Basketball; Prom . . . JEROME DERSHAW—Hi-Y; Class Basketball; Monitor; Safety.

MARY DIENSTBIER—Dramatic; Friendship; Frolics; Hi-Eco-Sy; Hostess; Lens and Shutter; Safety; Prom; Student Council . . . SHIRLEY DIXON—Friendship; Frolics; Red Cross Council; Safety; Twirlers . . . ROBERT DORFF—A Cappella . . . ANTOINETTE DOVIDIO—Friendship; Hi-Eco-Sy; Red Cross Council; Safety; Prom . . . ANNA DREER—Codets; Commercialites . . . LEE DUNKERTON—Class Vice President; Hi-Y; Class Basketball; Lettermen; Monitor; Prom; Baseball; Football; Frolics.

DORIS DUNN—Booster; Friendship; Safety . . . EVERETT EATON (No Picture) . . . ROGER EATON (No Picture) . . . ELNOR EDWARDS—Commercialites, 3; Friendship; Safety . . . MICHAEL ENASCO (No Picture) . . . DORIS EVANS—Booster; Cauldron; Dramatic, 2; Friendship; Frolics; Honor Society; Hostess; Red Cross Council; Monitor; Spanish; Speakers; Senior Play . . . RICHARD EWING—Booster; Cauldron; Honor Society; Class Basketball; Class Track; Prom; Spanish; Frolics . . . CHARLES FABIAN . . . PHILIP FILLER (January Class).

1—President; 2—Vice President; 3—Secretary; 4—Treasurer.

CLASS

MARILYNNE FLORACK—Booster; Echoes; Friendship; Frolics; Hi-Eco-Sy; Hostess; Spanish . . . MARY FOLEY—Commercialites; Friendship; Prom . . . LOUISA FOWLER—Band; Commercialites; Friendship; G. A. A.; Safety.

LENARD FRITZ (No Picture) . . . MARY FROMM—Hi-Eco-Sy; Red Cross Council; Prom . . . PAUL GEHRLEIN . . . JAYNE GEORGE—Dramatic; Friendship; Frolics; Hi-Eco-Sy.

CARL GETTIG—A Cappella; Alpha-Lits, 1, 2; Dramatic; Frolics; High Life; Honor Society; Prom; Student Council; Stunt, 1, 2; Senior Play . . . GENE GHERLEIN—A Cappella; Class Basketball; Monitor; Prom; Track; Hi-Y, 4; Basketball . . . DORIS MAE GILL—Band; Commercialites; Friendship; Lens and Shutter.

PAT GORGA—Echoes; French, 3; Friendship; Lens and Shutter; Honor Society . . . EDWARD GRABOVAC—Class Basketball; Lettermen; Football . . . KATHERINE GRAHAM—Alpha-Lits; French, 2; Hi-Eco-Sy, 2; Red Cross Council; Lens and Shutter; Honor Society.

DOROTHY GRAY—Commercialites; Friendship . . . MARY FRANCES GREEN—A Cappella; A. T. Committee; Booster; Friendship; Honor Society; Hostess; Prom; Spanish; Frolics; Senior Play . . . PATRICIA GROW—A Cappella; French, 3; Friendship; Frolics; Hostess; Prom.

MARTHA GRUENIG—Band; Friendship; G. A. A. . . . AGNES GWILT—A Cappella; Friendship; Lens and Shutter . . . SHIRLEE HADDON—Commercialites; Friendship; Lens and Shutter; Hi-Eco-Sy; Monitor.

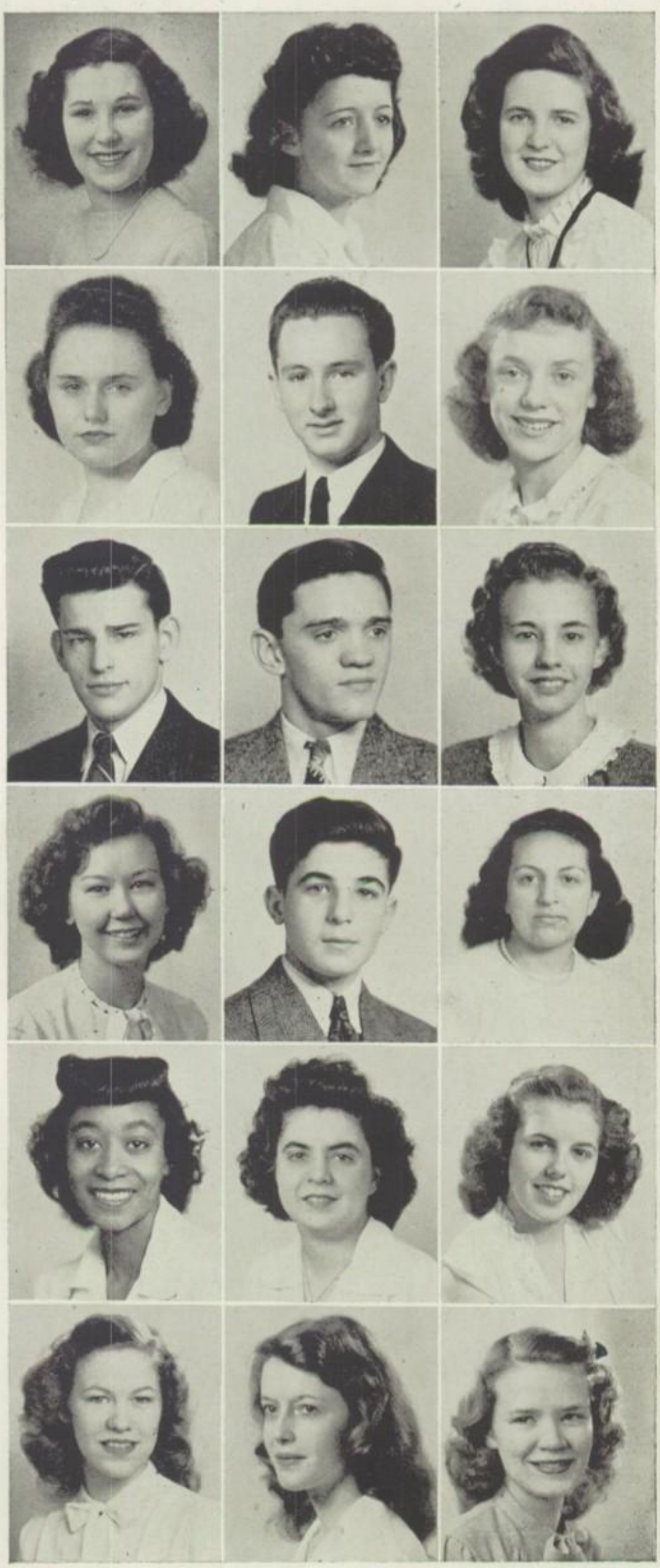

Head-monitor's desk is too, too popular.

So Long — Good Luck + stars twinkling + a winter wonderland = January Senior Prom.

PHILIP HADLEY—Lens and Shutter, 1; Monitor; Booster . . . HAROLD HALCHAK—Monitor . . . CAMILLE HALL—Booster; Friendship; Frolics; Prom.

SHIRLEY HALL—Band; French; Friendship; Lens and Shutter . . . MYRON HALTERMAN—Spanish, 1 . . . RAYMOND HARDMAN—Class Track, Basketball, Football; Speakers.

RUTH HARPER—Band; Orchestra . . . RUTH MAE HARRIS—Dramatic; Friendship, 3; Frolics; Hi-Eco-Sy; Hostess; Lens and Shutter; Prom; Senior Play . . . PAT HASTINGS—Booster; Dramatic; Friendship, 2; Frolics; Hi-Eco-Sy; Honor Society; Red Cross Council; Spanish.

BEVERLY HEASLEY—French; Friendship; Hi-Eco-Sy; Prom; Frolics . . . LEWIS HEATH—A Cappella; Band; Boxing; Frolics; Lettermen; Orchestra, 2; Football . . . ESTELLE HENDERSON—Friendship.

DOROTHY HENDRICKSON — Commercialites; Friendship; Safety . . . RUSSELL HERBERT—High Life; High Lights; Class Basketball, Football; Monitor . . . WALDEMAR HERMELY (No Picture) . . . BEVERLY HERST—Alpha-Lits, 4; Booster; Dramatic, 3; Friendship; Frolics; Hi-Eco-Sy; High Lights; High Life.

JUNE

CHARLES HICKOX — Alpha-Lits; Booster; Echoes; Hi-Y; Honor Society; Club Basketball; Class Track; Monitor; Prom; Speakers; Student Council; Senior Play . . . JIM HILL—Circleville, Ohio; Football; Stooge; Hi-Y, 2; Club Basketball; Monitor; P. A. Operator . . . ROBERT HINKLE—Hi-Y . . . PAUL HOLUPKO—Brownsville, Pa.; Hi-Y; P. A. Operator . . . NORMA HOLZBACH—Band; Monitor; Orchestra . . . HAROLD HOOPES.

AUDREY HOWELL—A Cappella; Band; Booster; Friendship; Frolics; Hostess; Prom . . . DORIS HOYES—Commercialites; Friendship; Safety . . . ROBERT HUGHES—Band; Cauldron; Echoes; Hi-Eco-Sy; High Life, Editor; High Lights; Honor Society; Class Track; Quill and Scroll; Prom . . . ROBERT HUNT—Monitor . . . TOM JACKMAN—Hi-Y; Monitor . . . JUANITA JACKSON—Friendship; G. A. A.; Frolics.

PAUL JAKUBISIN—A Cappella; Hi-Y; Echoes; Monitor; Prom; Frolics . . . JAMES JENOS . . . LOUISE JENYK—Friendship; G. A. A.; Red Cross Council . . . JOHN JESIONEK . . . DEAN JEWELL—Lettermen; Football; Track . . . DAVID JONES—Hi-Y; Class Basketball; Prom.

EILEEN JONES—Friendship; G. A. A. . . . DOROTHY JULIAN . . . BARBARA KARL—Friendship; Hi-Eco-Sy . . . ALBERT KAYS—Band; Lettermen; Student Council . . . GERTRUDE KELLY—Friendship; G. A. A.; Hi-Eco-Sy; Orchestra, 3 . . . DOLORES KIHN—Friendship; Hi-Eco-Sy.

1—President; 2—Vice President; 3—Secretary; 4—Treasurer.

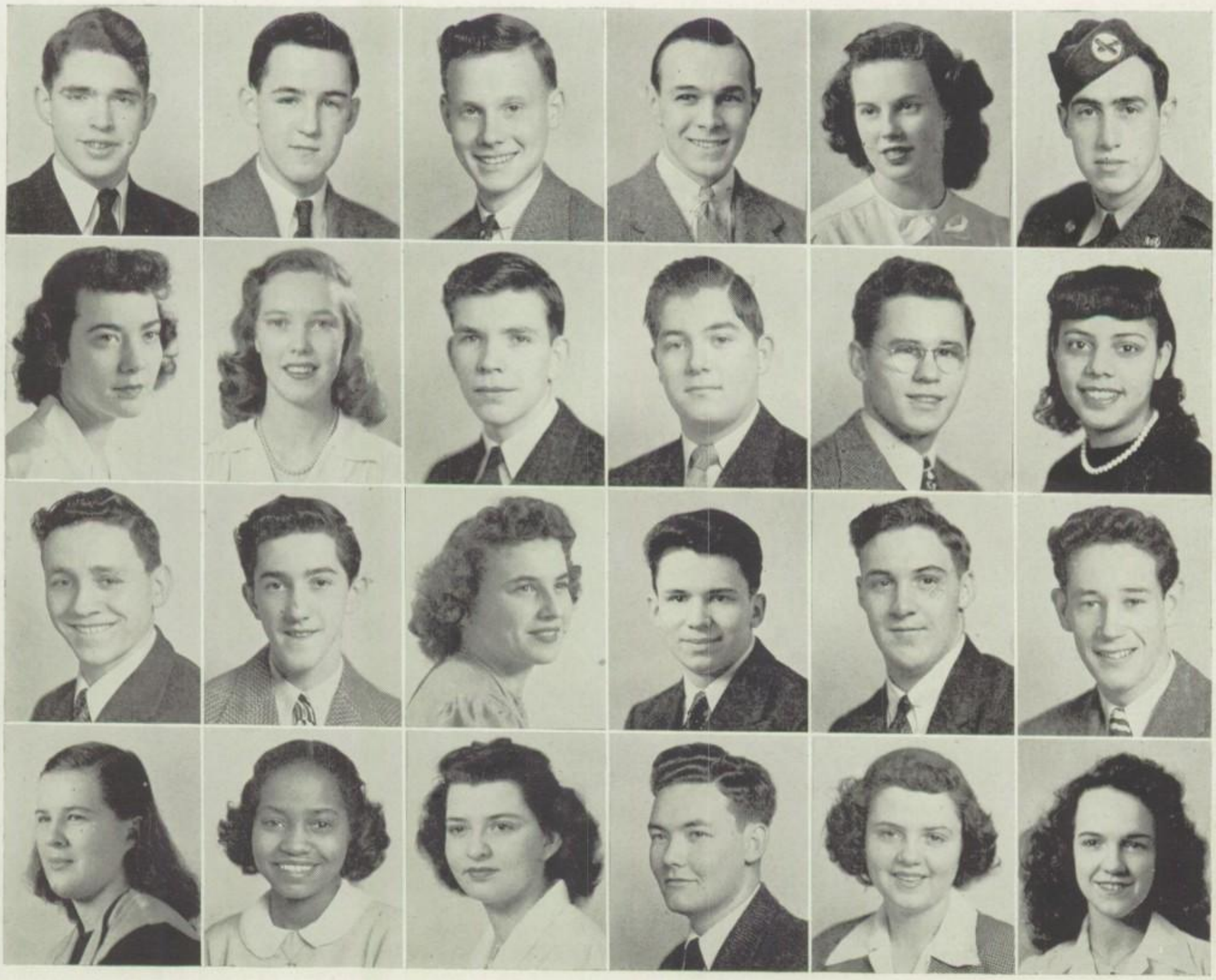

CLASS

ROBERT KILLINEN . . . PAUL KIMPEL—Alpha-Lits, 2; Booster, 4; Cauldron; Dramatic, 1, 4; Frolics; High Life; High Lights; Prom; Quill and Scroll . . . JEAN KINDER—Friendship; Lens and Shutter . . . ESMA LOU KINDERMAN—Commercialites; Friendship; Hi-Eco-Sy . . . MARGARET KISH—Newton Falls, Ohio; Glee; Shorthand; 4-H; G. A. A. . . . JOSEPH KLEIN—Monitor; Speakers; Senior Play.

EVELYN KNORR—Friendship; Monitor; Prom . . . BILL KNOSKE—Booster; Boxing; Cheerleader; Dramatic; Class Basketball; Lettermen; Monitor . . . HELEN KOBASIAR—Commercialites; Friendship; Frolics . . . ROSIE KOOK . . . BETTY KOPNISKY—Friendship; G. A. A. . . . SARA KORDES—Codets; Commercialites; Friendship; G. A. A.; Honor Society.

HELEN KORODI—Commercialites . . . EILENE KROEN—Dramatic; Friendship; Frolics; Prom . . . HELEN KROPOLINSKY—Codets; Commercialites; Friendship; G. A. A.; Hi-Eco-Sy; Honor Society; Prom . . . MELANIA KUHEN—Echoes; Friendship; Lens and Shutter; Spanish, 2; Frolics; Honor Society . . . RALPH LAKE—Class Basketball . . . CECIL LARAWAY—A Cappella, 1; A. T. Committee; Alpha-Lits; Booster, 1, 2, 4; Dramatic; Frolics; Hi-Y, 3, 4; Honor Society; Red Cross Council; Monitor; Safety, 1; Prom; Spanish; Student Council; Commencement.

MARY LAYMAN—G. A. A.; Hi-Eco-Sy; High Lights; Prom; Spanish; Honor Society . . . MICHAEL LAZOR—Boxing; Hi-Eco-Sy; Class Basketball; Lettermen, 4; Prom; Baseball; Football; Basketball; Track; Monitor . . . MARY ANN LEACH—Band; Commercialites; Friendship, 4; G. A. A.; Prom; Frolics . . . DANIEL LEIHGEBER—Club Basketball; Lettermen; Monitor; Prom; Baseball; Football . . . JOAN LEITZELL—Leavittsburg, Ohio; Friendship; Track; Baseball . . . GLENNA LENHART—Class Treasurer; Codets; Friendship; G. A. A., 1, 4; Hi-Eco-Sy; Prom; Frolics.

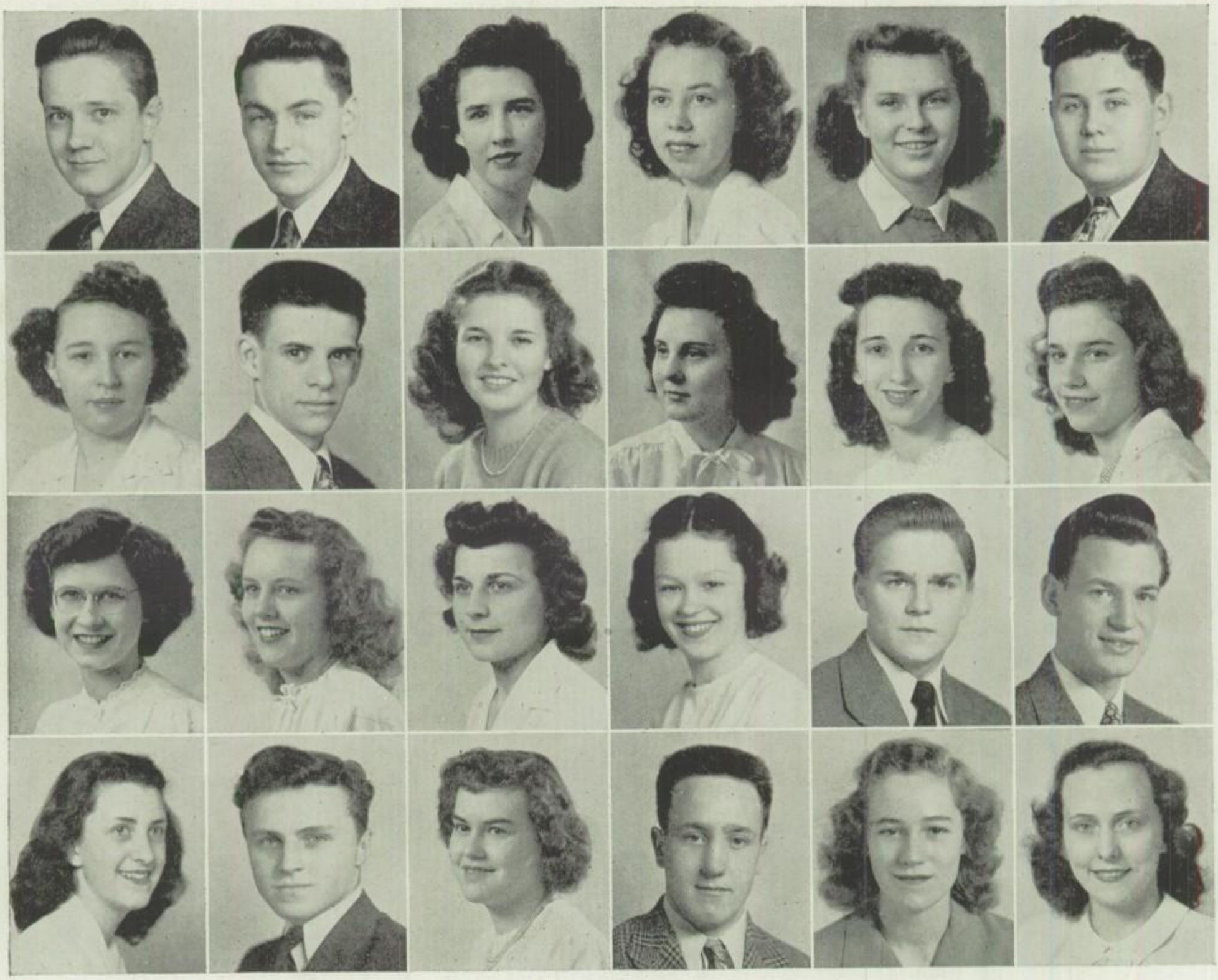

JUNE

JOSEPH LEOPARDI—Edenborn, Pa.; Orchestra; Track; Baseball; Basketball; Rifle . . . BEATRICE LESNOSKI—G. A. A.; Safety . . . MARTHA LETSCHER—Friendship . . . JOHN LEUTHNER (No Picture) . . . EARL LEWIS—A Cappella; Class Basketball; Lettermen; Monitor; Baseball . . . MARJORIE LILLEY—Echoes; Prom; Honor Society . . . EDWARD LILLICOTCH.

SHIRLEY LIMPACH—Friendship; Frolics; Hi-Eco-Sy; Monitor; Spanish . . . VESTER LOGAN—Friendship . . . TED LOTZ—Class President; Honor Society; Lettermen; Monitor; Prom; Baseball; Football; Basketball; Commencement . . . FRANK LUSCOMBE (No Picture) . . . JACQUELINE LYON—Dramatic, 3; Friendship; Frolics; Prom; Twirlers . . . ESTHER MACKEY—French; G. A. A., 1; Lens and Shutter; Monitor . . . FRANK MAHAN.

JOHN MANLEY—Club Basketball . . . NOEMA MANNELLA—Friendship; Hi-Eco-Sy; Lens and Shutter, 3 . . . LENA MARANGONI—Friendship; Hi-Eco-Sy; Frolics . . . MARIE MARCH . . . DOROTHY MARCO—Booster; Cauldron; Echoes; Friendship, 1; Hi-Eco-Sy; Honor Society; Hostess; Prom; Student Council; Class Officer, 3; Frolics . . . GEORGIA MARSH—Aeneid; Friendship; Frolics; Monitor; Prom.

DORIS JOAN MARTIN—Cortland, Ohio; Glee; 4-H; Friendship; G. A. A.; Lens and Shutter; Monitor . . . MOLLY MARTZ—A. T. Committee; Band; Booster; Dramatic; Echoes; Friendship; Frolics; Hi-Eco-Sy; High Life; High Lights; Hostess; Monitor; Prom; Spanish, 3, 4; Speakers; Student Council; Quill and Scroll; Honor Society; Senior Play . . . GUS MARULAKIS—Hi-Eco-Sy; High Life; High Lights; Monitor . . . FRANK MATEY—Commercialites; High Life; High Lights; Class Basketball; Lettermen; Prom; Student Council; Golf; Quill and Scroll; Frolics . . . NANCY MAXWELL—French; Friendship; Lens and Shutter . . . ROSE MAZZIE.

1—President; 2—Vice President; 3—Secretary; 4—Treasurer.

CLASS

JERRIE McALEER—Friendship; G. A. A.; Twirlers; Prom; Frolics . . . MILES McCONNAUGHY . . . POLLY McGOWAN —Booster; Dramatic; Friendship; Frolics; Hostess; Red Cross Council; Prom; Honor Society . . . THAD McGUIRE—Dramatic; Hi-Y; Class Football, Track; Monitor; P. A. Operator; Prom; Frolics . . . DOROTHY McMILLIN—Friendship; Safety . . . FRED MEDLEY—A Cappella; Dramatic; Monitor; Frolics.

MARTHA MELLINGER—A Cappella; Friendship; Frolics . . . MARGARET MENEELY—Friendship; Safety . . . WANDA MERMER—French; Friendship; G.A.A.; Hi-Eco-Sy; Red Cross Council; Lens and Shutter; Prom; Honor Society . . . HELEN MICHALOVICH—Cauldron; Codets; Commercialites; Friendship; Frolics . . . KATHERINE MICHELAKIS—Monitor . . . KATY MILLER—Hostess.

MARILYN MILLER—Booster; Dramatic; Friendship; Frolics; Hostess . . . RALPH MILLER . . . RUTH JANE MILLIKIN—A Cappella; Band; Echoes; Friendship, 4; Honor Society; Prom; Frolics . . . ALBERT MINDEK—Class Track, Basketball; Monitor . . . JOAN MITCHELL—A Cappella . . . NORMA MITCHELTREE—Friendship; Monitor.

NICK MONTECALVO—Booster; Boxing; Dramatic; Frolics; Hi-Eco-Sy; High Life; High Lights; Red Cross Council; Prom; Quill and Scroll . . . LENA MONTY—Friendship; Hi-Eco-Sy . . . BILL MOORE—A Cappella; Class Basketball; Frolics . . . COLETTE MORAN—A Cappella; Friendship; Hi-Eco-Sy; Spanish; Honor Society . . . ELIZABETH MORRISON—Friendship; Frolics . . . JUNE MOYER—Friendship; Lens and Shutter.

1—President; 2—Vice President; 3—Secretary; 4—Treasurer.

JUNE

The Big Four. S. Day, J. Smith, J. Wolkoff, and R. M. White win June honors.

RONALD MUCHE—Boxing; Club Basketball; Monitor . . . WILLIAM MURPHY (No Picture) . . . ROBERT MURRAY . . . TED MURRAY—Lettermen; Monitor; Baseball.

VIRGINIA NEWMILLER—Frolics . . . JEANNE NIMS—Booster; Friendship; Frolics; Hostess; Prom . . . RICHARD NOBLE—Echoes; Honor Society; Spanish; Club Basketball.

EUGENE NOLFI—Hi-Eco-Sy; Lettermen; Monitor; Safety; Football; Basketball; Class Basketball, Track . . . HELEN NUNAMAKER—Friendship; G. A. A.; Hi-Eco-Sy . . . ROBERT OATLEY — Lettermen; Student Council; Basketball; Track; Hi-Y.

OLGA OBLETILOFF—Booster; Friendship; Hi-Eco-Sy . . . LOUIS PAPALIOS—Band; French; Club Basketball; Orchestra; Hi-Y . . . GUS PAPARODIS—New Brighton, Pa.; Glee; Basketball; Dramatic; Hi-Y; Baseball.

RONALD PEIROLO—A Cappella; Dramatic; French; Frolics; Orchestra; Track; Honor Society; Senior Play . . . IRENE PERISTERIS—A Cappella; Commercialites; Friendship; Frolics . . . LAURA PERNICE—Friendship; G. A. A., 4; Hi-Eco-Sy, 1; Prom; Speakers . . . LOUIS PERRIS (No Picture).

CLASS

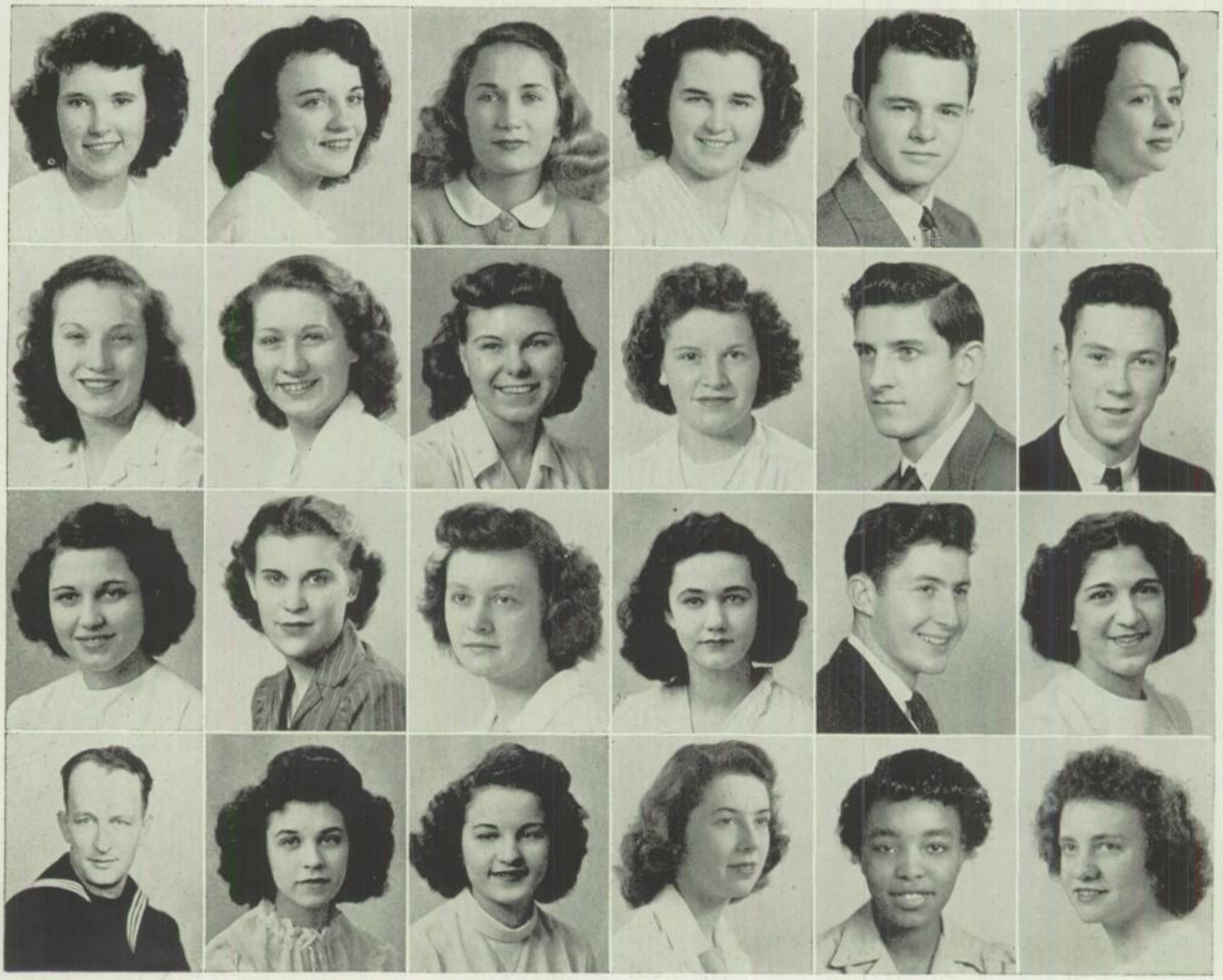

NORMA LOU PERRY—A Cappella; Friendship, 1; Honor Society; Monitor; Prom; Student Council, 4; Frolics . . . HELEN PETKOVICH—A. T. Committee; Booster; Friendship; G. A. A.; Safety; Student Council; Frolics; Honor Society . . . MARTHA PETROVICH—A Cappella; Red Cross Council . . . MARCIA PHELPS . . . JACK PHILLIPS—Dramatic; Hi-Y; Class Basketball; Lettermen; Monitor; Prom; Football; Track; Frolics . . . MARY ANN PILGRIM—Echoes; Friendship; Red Cross Council; Prom.

BARBARA POLLICK—Friendship; Hi-Eco-Sy; Prom; Frolics . . . BETTY POLLICK—Class Officer, 3; Friendship; Frolics . . . JANE POUNDS—French . . . SHIRLEY PRINGLE—Arlington, Virginia; Friendship . . . WALTER PYTLIK—Class Basketball, Football; Monitor . . . DONALD QUINLAN.

ANN RADU . . . BETTY LOU REED—Friendship . . . DOLORES REIBOLD—Commercialites; Friendship . . . BARBARA REIGELMAN—Sharon, Pa. . . . BERNARD REISMAN—Alpha-Lits; Booster; Cheerleader; Hi-Eco-Sy; Class Basketball; Monitor; Prom; Frolics; Senior Play . . . LORETTA RICCI.

WILLIAM RICHARDS—(January Class) . . . JULIET RINZELLA . . . ROSE ROCA—Spanish . . . LAURA JO ROSE—A Cappella; Friendship; Red Cross Council . . . RETHA ROUNDS . . . WANDA ROZYCKI—Friendship; Safety; Frolics.

1—President; 2—Vice President; 3—Secretary; 4—Treasurer.

JUNE

EDWARD RUFO—Frolics . . . GEORGE RYAN—Dramatic; Echoes; Hi-Eco-Sy; Frolics; Honor Society . . . ANN SABATINI—Aeneid; Friendship . . . MARIANNE SANDERS—A Cappella; Commercialites; Friendship . . . THEODORE SANDY—Band; Hi-Eco-Sy, 4; Honor Society; P. A. Operator . . . NICK SAVAKIS (No Picture) . . . LOUISE SAVOR—A Cappella; Friendship; Safety.

SHIRLEY SCHOTT—Friendship, 3; High Life; High Lights; Safety . . . DAN SCHULTZ—Toronto, Ohio; Basketball; Boxing; Class Basketball . . . JEANNE SCHWARTZ—Friendship; Lens and Shutter . . . JACQUELINE SCOTT—A Cappella; Commercialites; Friendship; Speakers; Codets; Frolics . . . ROBERT SCOTT . . . PETE SEDON—Powhatan Point, Ohio.

ALAN SEPPELIN (No Picture) . . . PHIL SHAFER—California; Basketball; Baseball; Class Officer, 1; Hi-Y; Honor Society; Red Cross Council; Prom; Student Council, 1; Commencement . . . JOHN SHINOSKY . . . JOY SHURTLEFF—Rhode Island; Illinois; Friendship; Monitor . . . AUDREY SIDEROPOLIS—Monitor . . . LEONARD SIKO—Class Basketball . . . MARION SIMON—Alpha-Lits; Commercialites; Friendship; Hi-Eco-Sy; Senior Play.

JANET SMITH—A Cappella; Aeneid; Alpha-Lits, 3; Booster; Friendship, 2; Frolics; Honor Society; Hostess; Orchestra, 1, 2; Student Council, 3; Honor Student; Commencement . . . WILLIAM SMITH (No Picture) . . . JO ANN SNYDER—Friendship; Frolics; High Life; High Lights; Monitor . . . FRANK SOLIDA—Boxing; Class Track . . . FAYE SPANAKIS—Codets; Commercialites; Friendship; Lens and Shutter . . . MARION SPENGLER—A Cappella; Dramatic; Hi-Eco-Sy, 3, 4; Spanish; Honor Society . . . HELEN SPITILLI—Codets.

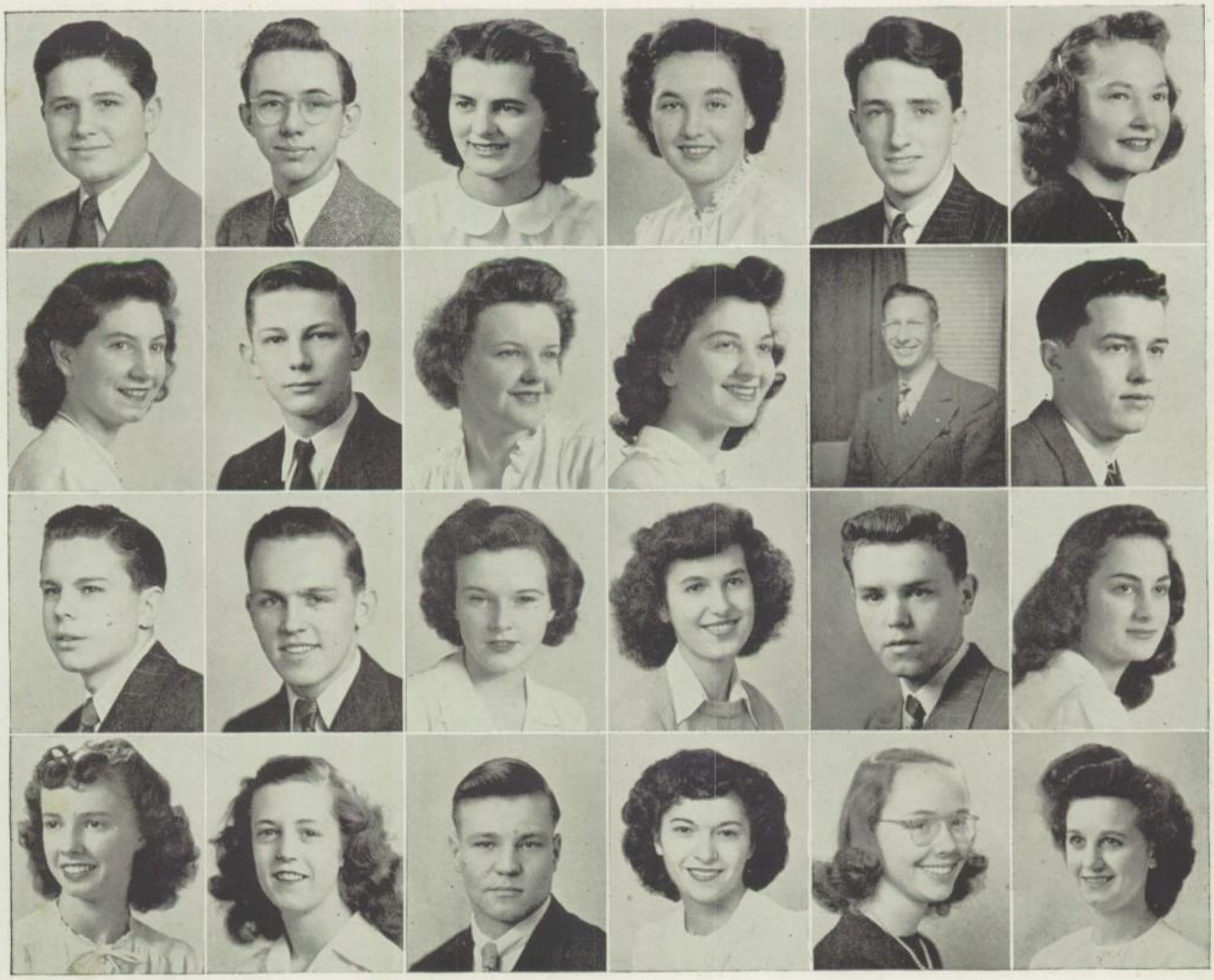

CLASS

ANN STANICH . . . MARIETTA STANISHA—Friendship; G. A. A. . . . JENNIE STEFANO—Friendship . . .ROBERTA STEPHENS—A Cappella; Dramatic; Friendship; Prom; A. T. Committee . . . VILMA STOOR—A Cappella; Friendship; Red Cross Council . . . HELEN STOWE.

GEORGE STRATAKIS—Class Basketball . . . ELLEN SUSKO—Band; Friendship; Frolics . . . THERESE THOMAS—A Cappella; Friendship; Lens and Shutter . . . AVELYN THOMPSON—Friendship; Safety . . . DOROTHY TOMAZIN—Commercialites; Friendship . . . EDWARD TOMAZIN (No Picture) . . . GLORIA TREATER—Friendship; High Life; High Lights; Safety.

GERALD TROPF—A Cappella, 1; Booster; Dramatic; Honor Society, 2; Class Basketball; Spanish; Student Council; Senior Play . . . MARTHA JEAN TUCKER—A Cappella; Band; Friendship; Hi-Eco-Sy; Honor Society; Monitor; Orchestra, 3; Commencement . . . AUDREY TUECHE—A Cappella; French; Friendship; Prom . . . PAUL ULAM—A Cappella, 2; Booster; Frolics; Hi-Y; Class Basketball, Football; Monitor . . . JOAN ULISHNEY—Friendship; Frolics; Hi-Eco-Sy; Student Council . . . SHIRLEY VAN GORDER—Cauldron; Friendship; High Life; High Lights; Quill and Scroll.

JIM VAN HUFFEL—Booster; Monitor . . . GAIL VASBINDER—Class Football; Monitor; P. A. Operator . . . MARY VERES—Commercialites; Friendship; G. A. A.; Student Council; Codets; Frolics; Honor Society; Senior Play . . . AMELIA VERI—A Cappella; Friendship; G. A. A.; Hi-Eco-Sy; Frolics . . . ANTONETTE VESCERA—Friendship; Hi-Eco-Sy; Safety . . . RAYMOND VICTOR (No Picture) . . . HELEN VRYNIOTIS—Flint, Michigan; Adequette, 3; Glee.

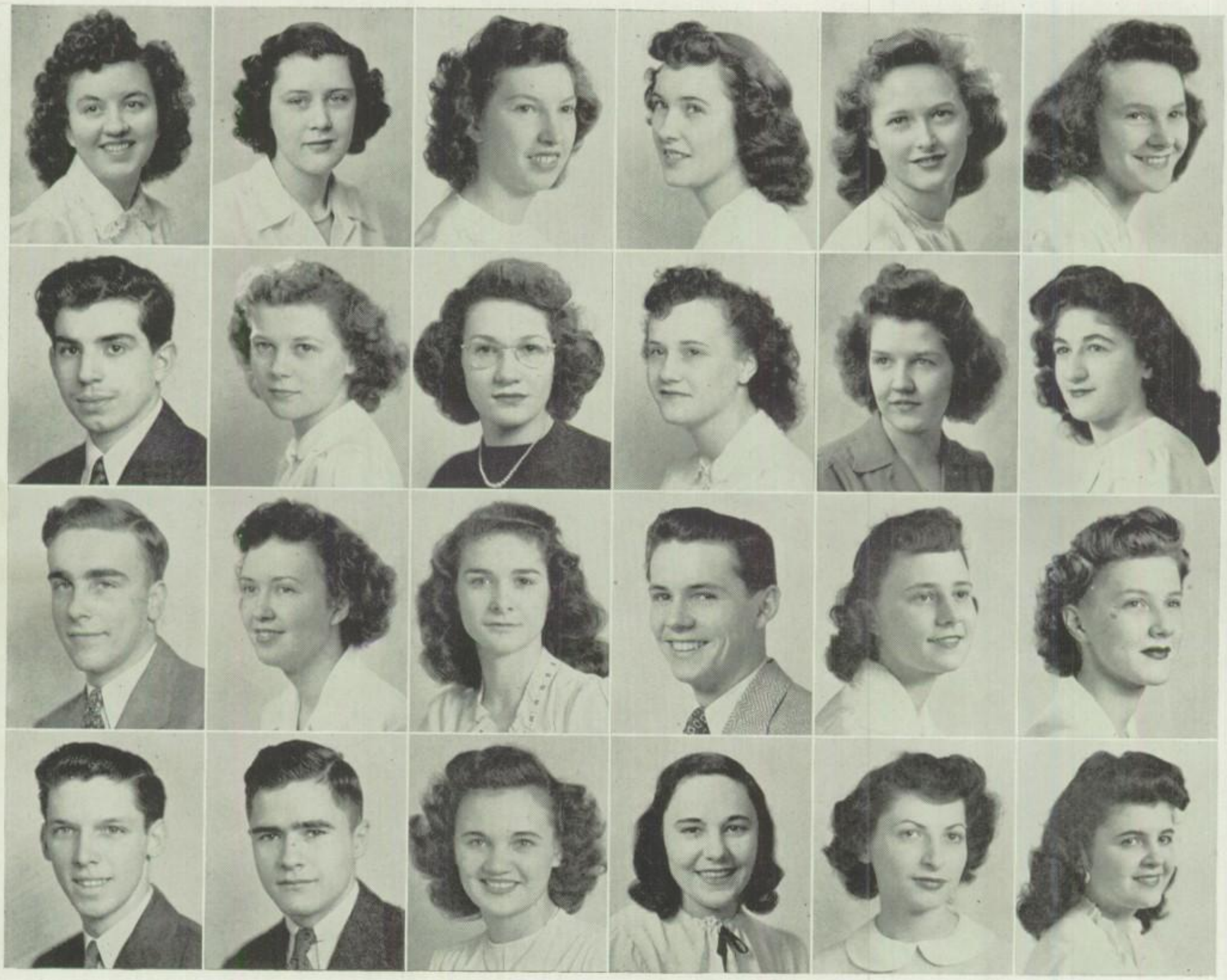

JUNE

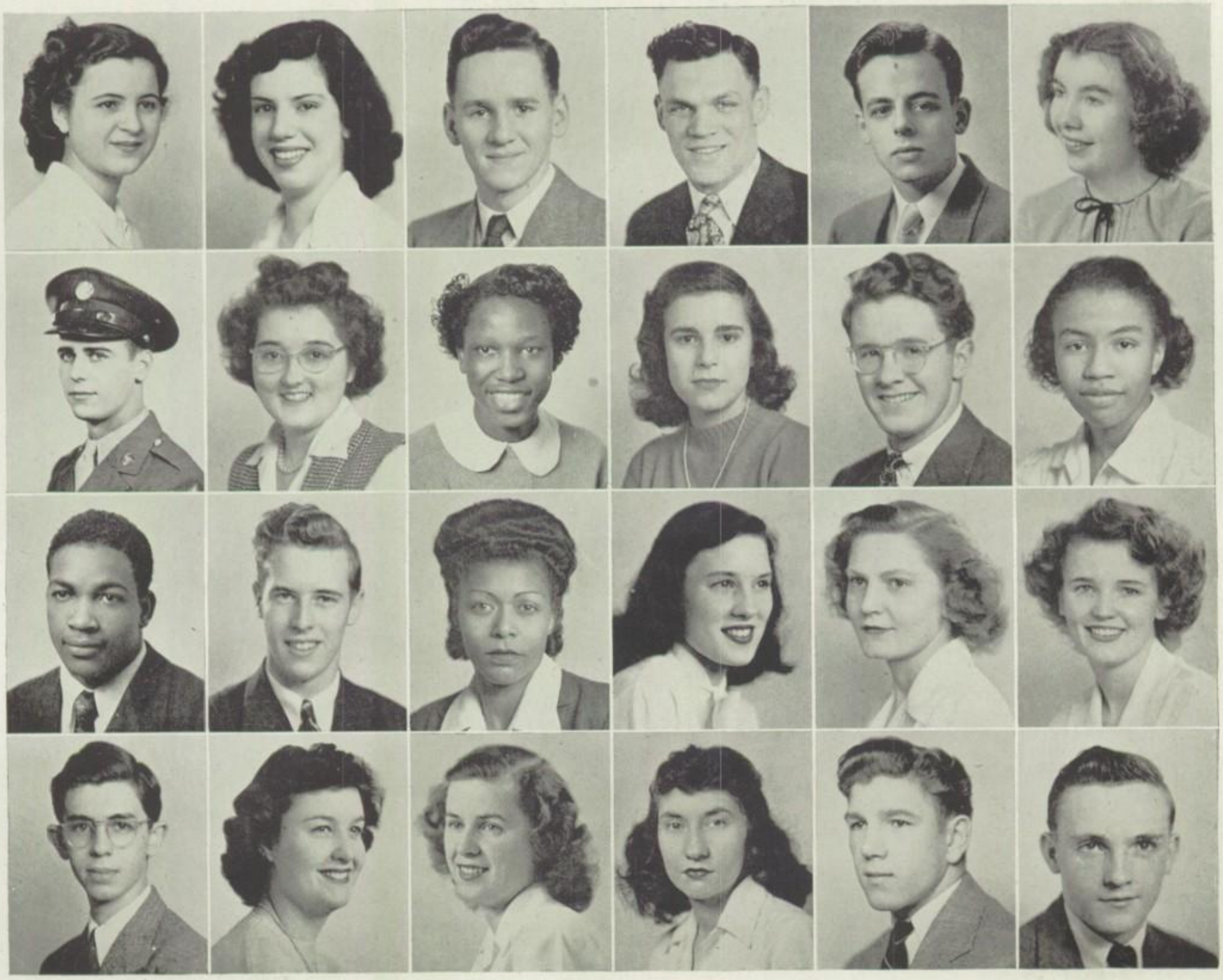

LELA VRYNIOTIS—Flint, Michigan; Adequette; French . . . JEAN WACK—A Cappella; Echoes; Friendship; Prom; Honor Society . . . GORDON WAGNER—A Cappella; Alpha-Lits; Echoes; French, 1; P. A. Operator; Prom; Student Council; Honor Society . . . HAROLD WALKER (No Picture) . . . MOSELL WARD—(January Class) . . . RICHARD WEAR—Champion, Ohio; Booster . . . JOAN WELDY, Canton, Ohio.

GERALD WENKER—(January Class) . . . MARJORIE WERN—Coraopolis, Pa.; Weirton, W. Va.; Vienna, Ohio; Senior Play . . . HARRIETT WHITE—A. T. Committee; Echoes; Friendship; G. A. A., 2; Honor Society; Student Council . . . RHETA MAE WHITE—Booster; Cauldron, Editor; Echoes; Friendship; High Life; High Lights; Honor Society; Prom; Safety; Spanish; Speakers; Honor Student; Commencement; Quill and Scroll . . . RONALD WHITE—Echoes; Track; Honor Society . . . JOYCE WHITLEY—Aeneid; Dramatic; Friendship; Honor Society; Spanish; Speakers.

ABE WILLIAMS—Class Basketball; Lettermen; Football; Track . . . NORMAN WILLIAMS . . . ARMANDA WILLOUGHBY—Niles, Ohio; Friendship . . . CAROLYN WILSON—Commercialites; Friendship . . . MARGARET WILSON—Booster; Class Officer, 4; Dramatic; Friendship; Frolics; High Life; Safety; Prom; Quill and Scroll; Honor Society . . . LOUISE WOJTOWICZ—Commercialites; Friendship, 2; Safety; Frolics.

JERRY WOLKOFF—A. T. Committee; Aeneid, 1; Class Officer, 2; Echoes, Editor; French, 2; Honor Society; Red Cross Council; Prom; Speakers, 1; Student Council; Honor Student; Commencement . . . CHARLES WRIGHT (No Picture) . . . GRAYCE YOUNG—A Cappella; Friendship; Hi-Eco-Sy . . . ROBERTA YOUNG—Friendship; Frolics; Hi-Eco-Sy . . . PATRICIA ZINN—Alpha-Lits; Cauldron; Dramatic; Echoes; High Life; Prom; Quill and Scroll . . . JOHN LUCAS—Club Basketball; Lettermen; Baseball; Football; Basketball . . . LEO NEWSOME—Monitor; Class Track; Football.

1—President; 2—Vice President; 3—Secretary; 4—Treasurer.

CLASS

JANUARY CLASS OF '47

HOMEROOM 308*—MISS MARTHA HARNAR
HOMEROOM 310*—MISS RUTH REAGER

REAR—J. Turo, E. Williams, K. Totten.

ROW 5—J. Murray, N. Spelich, J. Robison, D. Brewer, K. Tisher, T. Ricci, J. Rogers, 2, D. West, J. Myers, L. Swab.

ROW 4—R. Scofield, A. Testa, J. Shamrock, S. Smith, A. Di Giacobbe, R. Summerhays, P. Wilson, G. Vasbinder, J. Robertson.

ROW 3—R. Nussle, 1, D. Robinson, G. Rhine, V. Russell, 3, R. Webb, R. Simon, H. Simone, F. Spanakis, V. Hall, H. McCollough.

ROW 2—S. Yannucci, E. Stefano, D. McFall, G. Voit, M. Tinan, M. Scott, N. Samuels, 5, S. Vryniotis, D. Julian R. Naples.

FRONT—T. Ramicone, A. Sideropolis, P. Toures, 3, J. Ulishney, 1, Miss Harnar, P. Swab, 1, Miss Reager, J. Simone, V. Stafford, B. Wilson, 5, C. Prather.

NOT IN PICTURE—(308) Dan Ljubicich, James Walker, Jack Wilkinson, Elva Householder, Dorothy Keith, Mary Rimar, L. Thompson, Juanita Young; (310) William Jones, Donald McClead, Ronald Muche, Jerry Rogers, Michael Rubin, Harry Stiggers, Rita Deneen, Helen Nunamaker, Thelma Osburn, Ollie Quarles, Roberta Young.

HOMEROOM 101*—MISS VELMA E. HARTMAN
HOMEROOM 110*—MR. WILLIAM B. GASS

REAR—C. Brogdon, T. Hernon, D. Arnold, 2, L. Hart, R. Brownlee, R. Brown.

ROW 4—R. Antonelli, R. Ilas, R. Groat, 2, 3, G. Harris, 5, W. Achladis, M. Graham, O. Brown, M. Michelakis, J. Lucas, A. Callion.

ROW 3—V. Allison, A. Hinkson, J. Gerald, M. Mahoney, K. Bakeris, V. Horvath, J. Barrow, A. Mindek, D. Bertuzzi, R. Tounshendeaux, K. Anderson.

ROW 2—Miss Hartman, M. Barrickman, R. Adams, B. Gesue, M. Burrows, 1, H. Gluck, M. Becker, 3, M. Alvaro, S. Schott, B. Clower, E. Berryman, Mr. Gass.

FRONT—B. Blaich, M. Hlywiak, G. Hicks, M. Harrison, E. Byrd, 5, J. Hinton, B. Hults, F. Nolan, M. Grimsley, C. Hinkle, M. Gillen, C. Bias, H. Geordan, 1.

NOT IN PICTURE—(101) Irene Andoga, Dean Kimpel, Catherine Cappella, Eric Offerdahl, Dan Campana, Edward Boker, Carl Antonelli; (110) Carl Guernati, Richard Gehring, Dean Jewell, Marie Marsh, Gladys Chilson, Luella Harris.

HOMEROOM 115*—MRS. ELSIE MATHEWS
HOMEROOM 206*—MISS DOROTHY HART

REAR—J. Trimble, J. Manley, J. Duda, J. Jesionek, J. Fawcett, T. Mix, R. Johnson, 1, D. Patton, D. Dann, C. Clark.

ROW 4—J. Sherman, T. Fittipaldo, W. Dramel, R. Jones, A. Charnas, 5, R. Mollenkopf, 5, F. Chance, 1, D. Quinlan, H. Solida.

ROW 3—T. Drummond, B. Fulton, J. Cilfone, S. Markopoulos, 3, M. Liberatore, M. Cornicello, N. Collier, L. Ricci, C. Casper, B. Pearle, C. Carbone.

ROW 2—Mrs. Mathews, M. Ford, C. Jones, B. Loughrie, B. Martin, S. Johnston, S. Kelly, L. Lucarelli, I. Cole, V. Kush, D. Evans, 2, 3, Miss Davis (substitute teacher).

FRONT—M. Lengyel, B. Lesnoski, O. Johnson, V. Logan, E. Carson, G. Dansby, K. Michelakis, G. Mougianis, C. Lefter, D. Lourie, D. Fetterman.

NOT IN PICTURE—(115) Frank Kachenko, June Kallio, Ted Kennedy, Charles Kistler, Leo Newsome; (206) Thomas Dickson, Harold Fee, Joe Fiorino, Donald Perrine, Neil Porter, Mary Frierson, Athena Peristeris, Myrtle Ross.

1—President; 2—Vice President; 3—Secretary; 4—Treasurer; 5—Stamp Chairman; *—First Semester.

The shooting gallery, in charge of M. Frierson and B. Loughrie, was a popular stunt at the Junior Mix.

Helmsmen of January Class of 1947: Miss Jewell, sponsor; A. Hinkson, president; J. Rogers, vice president; Mr. Nickel, sponsor; J. Gerald, treasurer; B. Loughrie, secretary.

Big-wigs of the June Class of 1947: Miss Kensy, sponsor; P. Dennis, secretary; B. Harris, treasurer; Mr. Edmunds, sponsor; B. Eddy, vice president; D. Cardinal, president.

Open House for parents at night-school session. Miss Lynn and Miss Malmsberry pour.

In Memoriam
FRANK DEL RE

HOMEROOM 104*—MISS ALICE M. PORTER
HOMEROOM 105*—MISS JOSEPHINE GUARNIERI

REAR—F. Crensaw, F. Del Re, E. Collins, R. Guest, J. Cassidy, J. Daily, B. Cunningham.

ROW 5—E. Bogna, J. Dager, E. Brook, B. Browning, C. Forest, A. Placek, A. Fisher, D. Cardinal, 1, R. Cerar.

ROW 4—G. Fram, K. Jones, T. Angelo, J. Di Censo, V. Chelsea, J. Catterson, J. Cunningham, C. Drescher, R. Chappel, W. Eddy.

ROW 3—J. Dunwoody, 1, P. Duche, C. Graham, T. Coleman, A. Cerney, C. Wilson, P. Dennis, 5, D. Flanders, G. Fotinos, C. Richeson, W. Chess, F. Flowers.

ROW 2—J. Foster, 3, B. Eaton, S. Dutro, G. Doboy, A. Ford, M. Madigan, 2, B. Douce, P. Eckenrode, 5, R. Chaffee, 2, D. Carr, J. Dager.

FRONT—E. Boyd, V. Di Anunzio, M. Elko, D. Dick, D. Diochuk, Miss Guarnieri, A. Esau, J. Spade, M. Schultz, J. Ceglia, 5, F. Veri.

NOT IN PICTURE—(104) Eileen Clark, Florence Cummins, Carolyn Deehr, 5, Doris Dellick, Betty Ealy, Charlene Wilson, Cecil Carter, Robert Carey, Donald Chancey; (105) Ted Baiduc, Jack Clarkin, John Fedyszak, Doris Engstom, Delores Lester.

HOMEROOM 116*—MRS. RUTH J. VAN METRE
HOMEROOM 113*—MRS. AGNES KNOX

REAR—M. Hay, B. Graham, B. Weaver, J. Hoover, 1, G. Osborne, J. Janis, 4, R. Hagerty, H. Hosch, R. Irwin, D. Prosser, D. Geaman, 2, H. Kelley.

ROW 4—T. Harcarik, G. Herwig, G. Graham, D. Hrusovsky, J. Hoolihan, E. Hague, E. Box, R. Gray, B. Hanuksela, J. Gott, N. Hall, J. Griffith.

ROW 3—A. Galano, H. Goodhart, G. Goff, J. Kerr, 2, 3, P. Irby, D. Kellog, B. Harris, A. Jursa, M. Frantz, H. Hanson, S. Yee.

ROW 2—S. Kaszowski, H. Zaucha, M. Hillman, G. Gergel, D. Kellner, K. Jones, D. Kibler, 5, M. Keifer, P. Kelly, M. Lucas, D. Huffman, Mrs. Van Metre.

FRONT—D. Larriccia, M. Kincaid, A. Janosik, N. Glazer, G. Germano, L. Graves, 1, C. Foundoulis, S. James, A. Karafa, A. Hromika, F. Golias, Mrs. Knox.

NOT IN PICTURE—(116) Larry Imburgia; (113) Bill Gennaro, Irene George, Kathryne Goldner, Eva Grdinich, 5, Dick Hanna, Bill Hoffhines, Ruth Ann Steele, Elizabeth Hallock.

1—President; 2—Vice President; 3—Secretary; 4—Treasurer; 5—Stamp Chairman; *—First Semester.

HOMEROOM 103*—MISS ALLIE M. CHALKER
HOMEROOM 102*—MISS LEONA DEEMER

REAR—A. Bokros, J. Bitiuris, P. Angelides, 1, T. Achladis, M. Bassett, S. Fabry, R. Bangert, 2, 5.

ROW 5—D. Boyd, W. Benchio, E. Brooks, T. Angelo, E. Bogna, E. Bevan, R. Alleman, R. Ashley, D. Ackerman, 4.

ROW 4—P. Badia, R. Stiffler, L. Brogan, W. Bole, W. Amorgeanos, P. Brake, J. Baker, V. Ahart, N. Baer, E. Barnett.

ROW 3—D. Biliuris, R. Blakey, A. Calcin, 2, E. Clark, C. Peardon, D. Busick, M. Anderson, A. Ben, 1, T. Beers, B. Becker.

ROW 2—M. Boyle, N. Beach, D. Anderson, J. Atkin, J. Atkin, J. Braunberns, 3, 5, C. Althous, E. Bishop, B. Amrich, 3, G. Eisenman.

FRONT—M. Cook, H. Beleny, A. Capito, H. Astrosky, F. Burns, Miss Deemer, Miss Chalker, K. Byard, J. Dechert, J. Buresti, V. Bross.

NOT IN PICTURE—(103) Genevieve Leopardi, Ruth Campbell, Eleanor Capak, Isabel Bigg, Donald Buell, Eli Box, Helene Marchin; (102) Charles Addicott, Marye Altha, John Beadle, George Beard, Hilda Hitchcock.

JUNE CLASS OF '47

JUNE CLASS OF '47

HOMEROOM 201*—MISS EDITH PADDACK
HOMEROOM 214*—MISS DORIS M. MALMSBERRY

REAR—M. Lagos, G. Zerefos, D. Myer, E. Liebal, E. Laraway.

ROW 5—Y. Ylisela, P. Pulasky, J. Mrofchak, E. Morelli, A. Kish, F. Nyitrai, W. Moyer, G. Kiriages, F. Maloney.

ROW 4—R. Leigh, C. Metea, J. Manning, K. Linden, F. Hale, M. Meeker, 3, V. Meeker, 3, R. Mayhugh, J. Lipscomb, C. Law.

ROW 3—M. Miller, 2, A. Miller, A. Achim, B. Maxwell, L. Lund, 1, P. Marvin, D. Le Masters, D. Lowry, N. Lewis, H. Mascio, 5, B. Lewis.

ROW 2—J. Laderer, 2, 3, Miss Paddack, L. Kudrich, P. Levanos, N. Klingensmith, A. Layi, M. Lowrie, P. Young, N. Mumaw, Miss Malmsberry, B. Kuhn, 5.

FRONT—C. Le Fevre, J. Lohr, M. Lukasko, M. Knapik, 1, R. Lucker, L. Kordes, E. Macciocco, V. Mann, M. Metter, I. Lupu.

NOT IN PICTURE—(201) Paul Lingo, Gene Zoba, Martha Latimer, Pauline Koconis, Roger Lewis, Clara Zabos, Adrian Le Cocq, 5; (214) Herbert Marini, Russ Millard, Tony Sabino, Cyril Sudzina, Bob Herlinger.

HOMEROOM 305*—MISS LOUISE KENSY
HOMEROOM 311*—MISS ESTHER TUBAUGH

REAR—F. Serrino, C. Utt, 1, L. Santulis, M. Tortorete, R. Stebbin, W. Van Fossan, G. Pulca, N. Silliman, J. Thomas, A. Van Slyke, 5.

ROW 4—L. Sebben, J. Kovarik, M. Spade, D. Walker, A. Schaible, 2, 5, H. Sasala, H. Stelmah, H. Bedillion, B. Stroud, G. Tarchick, D. Valentine, 5, W. Stormer.

ROW 3—F. Smuke, M. Thoman, M. Sedall, S. Seem, L. Van Dale, K. Smyth, E. Snyder, F. Viola, B. Schaefer, 1, D. Simon, 3, 5, R. Simon, 4.

ROW 2—Miss Tubaugh, J. Sankey, R. Solida, D. Vaupel, G. Taylor, R. Sanders, D. Vernarsky, B. Steinbeck, B. Michaelson, A. Taylor, Miss Kensy.

FRONT—M. Sollitto, D. Stauffer, H. Thompson, N. Sweeney, D. Stuber, B. Tishman, A. Tsagaris, S. Voyiazis, 2, 3, M. Stocz, B. Davison, A. Walters, A. Tipple.

NOT IN PICTURE—(305) Louise Bell, Marie Simone, Tom Streitferdt, Richard Taylor, Gene Zipperer; (311) Lois Severson, Marjorie Shannon, Eva Sipple, William Slomcheck, Leland Smith, Jack Webb, Gloria Tynes, Ruth Allsopp, Lawrence Galpin.

HOMEROOM 216*—MRS. JOSEPHINE THOMAN
HOMEROOM 302*—MISS MARGARET L. WOODLAND

REAR—J. Ross, B. Wilson, H. Woloski, G. Peters, M. Percich.

ROW 5—W. Rosenthal, W. Richards, P. Roscoe, M. Rozakis, G. McKean, C. Woodward, J. Polinko, J. Nagy, J. O'Brian, S. Oliver.

ROW 4—J. Rose, E. Rek, D. Royston, C. Unger, R. Fotinos, D. Osborne, P. Powell, L. Rose, I. Perlin, 1, B. Newman, 2, E. Nyitrai.

ROW 3—J. Rinda, M. Nilson, B. Robbins, H. Ritchey, 3, A. Ready, 1, 5, N. Render, J. Rudge, W. Recht, D. Riffle, D. Johnston, 5, C. McCully.

ROW 2—Miss Woodland, A. Shura, G. Redfoot, H. Quinby, K. Rishel, T. Salvato, J. Williams, L. Roth, U. McCully, Mrs. Thoman.

FRONT—P. Pehanich, M. Sabo, M. Onder, D. McGrath, B. Richards, S. Renner, D. Puffer, E. Papadakis, P. Petty, N. Newhard, 3.

NOT IN PICTURE—(216) Bill Lewis, Ed Przybyszewski, George Peristeris, Bill Chappel, Pat Phillips, Dorothy Schultz, Dick Woods, Nick Elinsky; (302) George Roszpopa, Mary Lou Rhinebarger, Evelyn Wilkes, 1, Cheryl Williamson.

1—President; 2—Vice President; 3—Secretary; 4—Treasurer; 5—Stamp Chairman; *—First Semester.

All Aboard for the Junior Mix Special. Cashiers rake in revenue.

"Stuff Like That There," a pantomime of Betty Hutton by D. J. Osborne, was the hit of the Atchison, Topeka, and Santa Fe road-show.

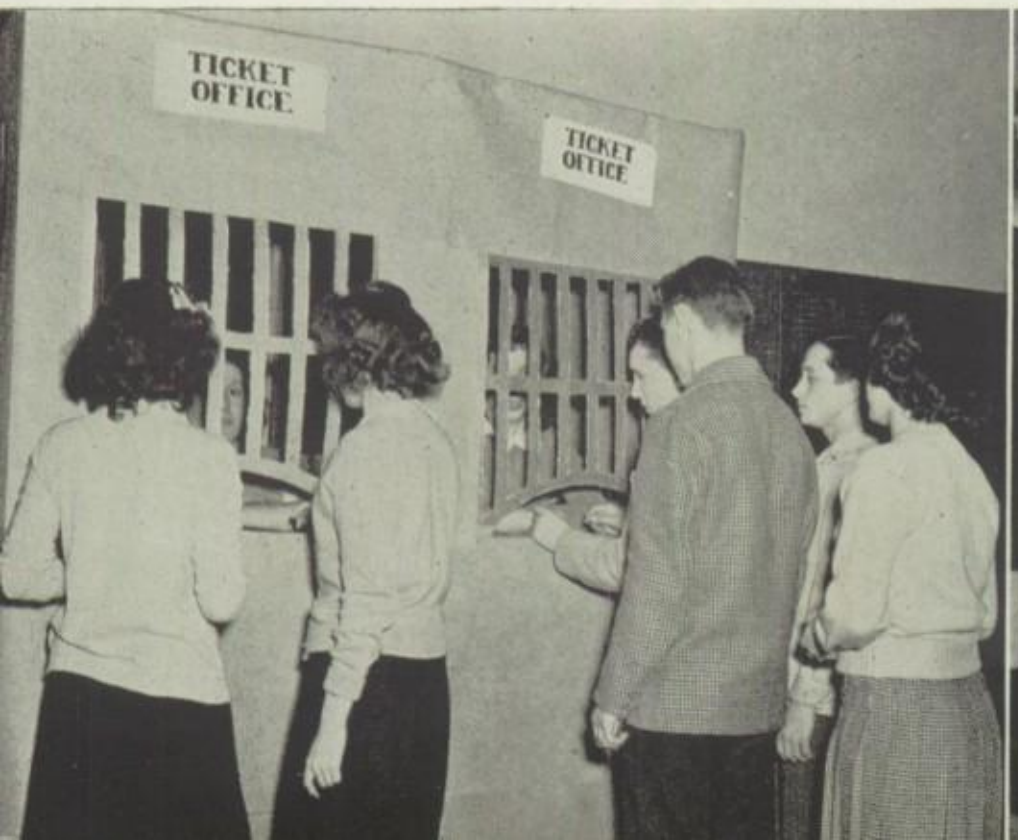

Bond bookkeepers, Miss Troxell, Miss Tubaugh, and Mr. Yost, are busy checking the week's sales with their helpers, D. Simon, B. Kistler, and A. M. Schaible.

Sponsors wanted—apply officers of classes: (front) January Class of 1948—R. Shape, treasurer; M. Carlett, secretary; D. Stiggers, president; (rear) June Class of 1948—J. Bourekis, treasurer; R. Fenton, secretary; L. Schier, president; N. Dann, vice president.

HOMEROOM 205*—MR. ALBERT W. MAROWITZ
HOMEROOM 207*—MISS ELEANOR JEWELL

REAR—A. Lazarevich, J. Myers, G. Hanawalt, E. Israel, J. Carter, H. Jones, D. Marino.

ROW 5—W. McGee, J. Palmer, N. Lawrence, P. Liberatore, T. Moore, R. Moore, 1, 2, E. Hatch, R. Morley, 2, W. Hinkle, E. Klingensmith.

ROW 4—F. Iannizzaro, 2, D. Keller, R. Munnell, J. Hansel, J. Holmstrom, 1, L. Pate, 1, W. Lovett, 1, H. Leisy, T. Knoske.

ROW 3—S. Laprocina, E. Morrison, 5, D. Pearson, D. Moran, M. Payiavlas, R. King, 5, R. Griffing, M. Holko, E. Lively, A. Katana, M. Lutz.

ROW 2—B. Henley, D. Novembrini, 3, C. Kayofas, B. Quintiliani, J. Hall, 3, B. Kistler, C. Klutch, B. MacAdoo, P. Hilles, Miss Jewell.

FRONT—N. Kender, H. Narotsky, 3, C. Lucarelli, M. Holloway, O. Hughes, V. Grinta, D. Heard, J. Hallett, A. Kowalczyk, H. Kopi, C. Lambert.

NOT IN PICTURE—(205) Barbara Barthalow, Howard Kettlety, Paul Lawrence, Jack Lewis, Howard Marowitz, Rudy Massi, Charles Morris, Tony Papalas, Barbara Wood; (207) Wayne Hennacy, Nolan Hughes, Alan Hunter, Jesse Harris, Stewart Hunter, Lionel King, Roland Voit.

HOMEROOM 212*—MISS RUTH PARTRIDGE
HOMEROOM 312*—MR. ALFRED EDMUNDS

REAR—D. Stiggers, 1, P. Vryniotis, A. Hrecz, R. Rintala, S. Ruschak, J. Shimko, D. Pernice, E. Markopoulos, R. Phelps, G. Rossi, R. Ridenour, N. Sapino.

ROW 4—P. Smith, 2, L. Rufo, 5, P. Spengler, S. Stocz, C. Schier, G. Rowley, J. Petiya, H. Shutt, W. Raach, P. Schmidt, W. Wilson, 1.

ROW 3—N. Wagy, R. Yencer, M. Teoharris, M. Silvas, H. Yakus, V. Roberts, 2, 4, 5, M. Uhlir, J. Stevens, 3, R. Yocum, 2, R. Ziegler, 1.

ROW 2—Miss Partridge, V. Williams, V. Trivanovich, M. Yacurcio, A. Zamaria, H. Ostas, P. Sprague, M. Weller, 5, D. Zimmerman, 5, Mr. Edmunds.

FRONT—L. Singer, B. West, V. Taylor, N. Sample, H. Tsagaris, E. Stargell, J. Rosendle, 3, B. Rewey, 2, R. Shape, 1, 5.

NOT IN PICTURE—(212) Martin Williams, 2, 3, Richard Dunn, John Cronley; (312) Robert Crouch, Jack Somerville, Alice Johnson, Gloria Scippio, June Sunderman.

1—President; 2—Vice President; 3—Secretary; 4—Treasurer; 5—Stamp Chairman; *—First Semester.

HOMEROOM 202*—MISS RUTH M. LA POLLA
HOMEROOM 117*—MR. FRANK E. HARNAR

REAR—P. Barto, K. Bean, 1, W. Brothers, C. Dockery, D. Babcock, R. Cox, H. Glavan, L. Del Garbino, 3, 5, H. Barnes, D. Cunningham, P. Dixon.

ROW 5—L. Battista, J. Bundas, W. Gill, J. Foundoulis, 1, Wm. Cavendar, R. Currie, F. Abraham, C. Brunstetter, J. Craig.

ROW 4—M. Grace, B. Fenton, M. Fabrizio, E. Grib, 5, B. Ferguson, H. Foster, M. Beaver, C. Brown, D. Callion, N. Arnold, C. Clark.

ROW 3—M. Giaurtis, D. Barrickman, S. Chappell, N. Dakin, 5, B. Cavender, H. Astolfi, J. Asolas, C. De Santis, C. Di Giovanni, G. Glover, G. Fultan, E. Gehring.

ROW 2—Miss La Polla, J. Bilchak, C. Duff, E. Emrich, J. Church, V. Cauffield, C. Bryant, M. Di Giacobbe, D. Criddle, Mr. Harnar.

FRONT—E. Druga, 3, J. Davies, C. Cox, 2, E. Calvary, 3, B. Dahlen, 2, F. Brzezinski, M. Bellay, H. Brown, M. Ferrante, H. Eckels, D. Boyes, M. Carlett, 2. 5.

NOT IN PICTURE—(202) Angela Frascolla, 1; (117) Peter Achladis, Antonia Alonso, Carl Benue, Frank Bivins, Daniel Bruda.

JANUARY
CLASS
OF '48

HOMEROOM 106*—MR. KENNETH KRAKER
HOMEROOM 107*—MR. GEORGE NICKEL

REAR—M. Cade, G. Anagnostes, J. Beck, C. Benetis, E. Bugos, E. Baughman, H. Brown, F. Bank, J. Carnahan, 1, H. Baker, J. Athya, J. Burdock, H. Miller.

ROW 4—R. Berger, K. Andrus, J. Bourekis, 2, J. Althaus, G. Balog, R. Capito, B. Burch, R. Barile, B. Cantelmo, M. Brown, K. Brown, S. Busch, L. Bakeris.

ROW 3—R. Boyle, A. Blazonik, 3, E. Asvestes, 4, N. Burns, J. Alexander, W. Caffie, I. Byland, 3, L. Calop, V. Baughman, R. Carter, J. Clegg, M. Bolyard, J. Achladis.

ROW 2—Mr. Kraker, J. Baker, E. Brians, H. Chizmar, N. Bulford, 2, 5, J. Caldwell, C. Bizyk, C. Bates, E. Coggins, M. Anderson, M. Brazack, M. Baughman, 5, E. Church, Mr. Nickel.

FRONT—A. Beardsley, D. Bell, A. Braunberns, H. Adgate, 1, V. Alberti, L. Beougher, J. Becker, D. Bell, J. Clark, N. Baker, L. Chinnock, D. Chiesty, T. Capland, M. Bennett, G. Collins.

NOT IN PICTURE—(106) Bob Blazek; (107) Mandy Cofield, Dorothy Berry, William Bunting, Harlan Collier.

JUNE
CLASS
OF '48

"Goofus" dance by P. Sprague makes a hit at the 10A-10B party.

12A "big shots" give "hot tips" to 10B members of the family. "Here's what to do," says C. Lardis to George, G. Malys to Rudy, M. Wolfe to Rose, G. Myers to Don, B. Robison to Don, and L. Corbin to Walter.

HOMEROOM 203*—MISS EMILY L. KAUFMAN
HOMEROOM 108*—MR. LEWIS J. KEMP

REAR—S. Fetsko, K. Evans, J. Frantz, F. Cooley, G. Daugherty, J. Fannin, J. Fox, E. Falatic, L. Dickens.

ROW 5—W. Corbin, R. Dunwoody, L. Franco, T. Flanagan, W. Culliman, M. Gamble, J. Fabian, R. Duda, N. Dann, 1, G. Del Garbino, J. Doulou, 2, N. Eliadis, P. Diggs.

ROW 4—R. Dotson, J. Culver, R. Firster, J. England, 2, J. Culkin, G. Cummings, S. Commins, G. Gania, A. Colson, G. Cutsuries, S. Dulaney, A. Descerni.

ROW 3—B. Shively, N. Fuller, R. Fenton, 1, I. Drazba, L. Dawson, V. Ellis, M. Furchak, P. Deer, L. Elson, 3, R. Costello, M. Davis, R. De Scenna, 4, 5.

ROW 2—Mr. Kemp, R. Fellows, B. Elston, P. Deverick, P. Eddy, B. Douglas, 3, P. Collins, V. Fowler, D. Cribbs, P. Dymond, 5, V. Desport, M. Chapman, Miss Kaufman.

FRONT—E. Evans, N. Fabrizio, P. De Francisco, V. Demaret, B. Dunn, I. Cross, D. Clem, D. Ciavolla, E. Di Giacobbe, B. Finn, L. Duncan, G. Funk, M. Futey.

NOT IN PICTURE—(203) Mary Gabor, Lillian Fisher; (108) Edward Connell, Roberta Cummins, William Debnar.

HOMEROOM 204*—MR. MERRILL F. COOLEY
HOMEROOM 210*—MISS GERTRUDE B. LYNN

REAR—J. Glenzer, A. Thomas, J. Green, J. Sessor, D. Thomas, G. Smith, N. Smith, G. Teringo, I. Slapsak, G. Hirsch, A. Mazzaro, L. Allard.

ROW 4—H. Pinckney, K. Swanberg, A. Smith, B. Glass, C. Sours, 1, 2, L. Sullivan, F. Spano, K. Spencer, R. Stevens, 1, R. Haid, R. Gardner, A. Sherman.

ROW 3—J. Hillyer, D. Keller, M. Hall, L. Strickland, M. Hern, L. Gooden, S. Gergel, 5, E. Gacura, M. Johnson, J. Shirey, 5, O. Hollis, E. Hightower, J. Spahr, D. Hirsch.

ROW 2—Mr. Cooley, M. Graham, S. Hollis, D. Harris, J. Gaughan, D. Haryu, D. Gibson, M. Gray, E. Starr, F. Sweet, L. Gutheil, C. Green, 3, D. Kalman.

FRONT—E. Stratakis, J. Swartz, D. Hatala, M. Graham, 3, N. Stahl, J. Gerald, C. Hoehn, 1, I. Soltesz, B. Spahr, B. Hinkson, 2, E. Gifford, M. Spanakis, 3, B. Terrell.

NOT IN PICTURE—(204) Eugene Allgood, Ray Stacey, Ruth Stan, Betty Shively, Rachel Talanca, Ada Shaw; (210) Marilyn Green, Raymond Hill, Clara Hollis.

1—President; 2—Vice President; 3—Secretary; 4—Treasurer; 5—Stamp Chairman; *—First Semester.

HOMEROOM 217*—MISS MARGARET A. DENNISON
HOMEROOM 213*—MISS MARY K. DUCK

REAR—M. Maffei, D. McAleer, J. McFall, R. Jones, E. Manley, R. Jones, 1, A. Jibotian, J. Patterson, G. Lebrun, B. Joseph.

ROW 5—G. Schultz, T. Kordes, 2, G. Lardis, J. Kniseley, E. Kistler, P. Kroen, R. Jones, R. Malys, A. Joseph, J. Hudak, H. Koconis.

ROW 4—H. Kolacz, W. Manofsky, J. Leopardi, R. Lillie, R. Knox, W. Kalvesmaki, G. Konold, 1, J. Kahn, R. Johnson, R. Hovance, D. Hughes.

ROW 3—R. Hyler, R. Jordan, D. McCormick, J. Jackson, A. Kauch, S. Huyvan, 2, 3, M. Marchim, R. Logan, E. Lazzari, J. Jingo.

ROW 2—Miss Duck, D. Knapik, J. Lynn, J. Irby, D. Lanahan, M. Ljubicich, A. McCord, 3, 4, C. McGuire, J. Le Fevre, B. Lyntz, B. Wagers, Miss Dennison.

FRONT—B. Hyde, A. Jackman, J. Jones, M. Jones, M. McKenney, D. Hosch, M. Latimer, M. McLaughlin, 5, J. Kean, M. Key, M. Keleher, M. Kearns, J. James, 4.

NOT IN PICTURE—(217) Sam Lapicarella, Robert Lindsey, Joan Koby, Delores Liptak; (213) Ernestine Johnson, Princess Jones, Lawrence Knepp.

HOMEROOM 304*—MISS EDNA E. BAXTER
HOMEROOM 306*—MR. WILLIAM SULLIVAN

REAR—J. Shimley, B. Reid, J. Richards, J. Scarpaci, 1, H. Scott, R. Rigel, J. Savor.

ROW 5—A. Rossi, H. Roberts, S. Schultheis, T. Russell, D. Seiple, 2, P. Scala, L. Schier, 5.

ROW 4—J. Raftus, M. Yurtin, D. Zigmont, A. Sekela, B. Semple, F. Woodard, D. Wright, J. Wylam, 2.

ROW 3—D. Rinda, B. Yenchochic, I. Radanovich, D. Reeser, M. Woodworth, J. Yoho, J. Sechler, J. Reeder, J. Wishart, N. Williams.

ROW 2—Mr. Sullivan, J. Wolfe, P. Wiswell, B. Sandy, S. Ricci, M. Soules, N. Young, M. Rimer, Miss Baxter.

FRONT—M. Wilson, R. Young, B. Zoba, 1, S. Xanthou, 3, R. Wolfe, 5, J. Winter, M. Rudge, 3, D. Roberts, B. Ryan, M. Radu, P. Rowland.

NOT IN PICTURE—(304) Spencer Rhodes, Don Robison, Charles Saunders, Jean Sechler, Frank Sedall; (306) Lillie Byard, Irvin Saulter, Jack Wall, Janet Younker, Andrew Zabin.

HOMEROOM 313*—MRS. KATHRYN McCURDY

REAR—C. Weaver, J. Thomas, J. Gibson, F. Vincent, A. Tuttle, D. Thompson, 5.

ROW 3—F. Wencovich, W. Wiley, J. Kilkenny, F. Gigliotti, G. Tutoki, C. Vatow, E. Titch, E. Willoughby.

ROW 2—T. Williamson, F. Williams, D. Viola, R. Veri, Mrs. McCurdy, J. Totten, 2, E. Timko, R. Thomas, M. Wanzo.

FRONT—S. Whitman, R. Ulishney, L. Weir, E. Tomasiak, W. Williams, 1, G. Tropf, G. Ware, P. Walker, 3, J. Van Auker.

NOT IN PICTURE—William Tombar, Trell Town, Edna Villecco, Ann Thompson, Charles Thompson.

1—President; 2—Vice President; 3—Secretary; 4—Treasurer; 5—Stamp Chairman; *—First Semester.

HOMEROOM 218*—MISS HELEN M. RIDGLEY
HOMEROOM 301*—MISS BESSE L. TUBAUGH

REAR—J. Moon, G. Michelakis, E. Meredith, A. Minnick, M. Obradovich, T. Pollick, E. Prox, J. Prox.

ROW 5—D. Muche, G. Pantelas, T. Mazzie, M. Mayfield, D. Myers, 1, N. Montecalvo, D. Norling, L. Perica, L. Panttilas.

ROW 4—S. Pecorelli, J. Petrunia, 5, M. Marulakis, B. Medley, E. Massi, L. Munnell, M. Petty, J. Onder, P. Panagis, 4, M. Pecuszak.

ROW 3—H. Ponikvar, J. Matheny, 5, S. Mumford, D. Miles, S. Pesanelli, S. Pernice, 3, J. Perunko, G. Olivar, S. Perry, 1, B. Prox, J. Philips.

ROW 2—Miss Ridgley, D. Newmiller, 2, 5, E. Medaugh, S. Rubado, S. Lawrence, D. Pabin, M. Murdock, P. Prossen, M. Neumeister, H. Newman, 3, B. Lane, Miss Tubaugh.

FRONT—M. Pickstone, M. Pinion, D. Morgan, J. Pennell, G. Phillips, A. Pettay, V. Pipa, N. Mellinger, M. Nelons, A. Molnar, A. Markis, L. Mlaker.

NOT IN PICTURE—(218) Ruth Werner, Mary Jane Nelms, Christina Naples, Tomas Meek, Josephine Flaminio, Joy Matheny, (301) Audrey Price, Eugene Pape, Mike Potapchuk, Dorothy Neal, Robert Pavick, 2.

JUNE CLASS OF '48

JANUARY CLASS OF '49

HOMEROOM 206—MISS DOROTHY HART
HOMEROOM 115—MRS. ELSIE MATHEWS

REAR—G. Ceglia, G. Dansby, L. Dawson, N. McCorkle, S. Bassord, J. Chiarella, D. Blair, P. Meigs, B. Bonner, J. Manyak, D. Machuzak, A. Obletiloff, 2.

ROW 5—C. Niski, A. Massary, N. Manusakis, P. Maiorano, E. Clute, C. Cole, 1, R. Bonini, F. Basick, R. Marchek, P. Allen, D. Davison.

ROW 4—H. Monty, C. DeFoor, V. Martin, R. Pace, 1, E. Morelli, J. Michelakis, J. Mines, 5, J. Crawford, E. Cless, D. Minnick, R. Bagaglia, L. Monahan.

ROW 3—L. McCaughtry, D. Marstellar, A. Murray, C. Jarrett, D. Benus, D. Conti, E. Bevelaqua, 3, A. Binko, 2, E. Orlanos, S. Clark, E. Brown, P. Brown.

ROW 2—B. Antonelli, E. Nyrtrai, R. Brooks, B. Cappella, J. Mills, L. Bias, M. Pascale, L. Butchko, T. Amprim, M. Massar, 3, J. Pantelas, D. Morales, M. Culver.

FRONT—Mrs. Mathews, B. Brown, M. Moyer, M. Martin, R. McKain, M. Martoff, C. Mansfield, B. Ahart, T. Bilchak, B. Barnett, B. Balson, 5, B. Bendik, Miss Hart.

NOT IN PICTURE—(206) Dale Bair, 5, Betty Bloom, William Davis; (115) Mario Mancine, Edward Marsh, Norman McCracken, Phil Montgomery, Rose Nuzzi.

HOMEROOM 308—MR. DONALD FUSSELMAN
HOMEROOM 310—MISS RUTH L. REAGER

REAR—D. Gorski, R. Elwell, C. Hogan, C. Lecocq, J. Liberatore, R. Elston, C. Hightower, L. Harrison, G. Fiore, A. Griscott, J. Gilger, E. Gedeon.

ROW 5—R. Gougler, 5, R. Kelly, R. Hipple, J. Goldner, J. Fittipaldo, R. W. Jones, A. Kokrak, R. Howell, W. Hathaway, F. Garvin, R. Hill.

ROW 4—D. Hyde, 2, R. Greenwalt, R. Jardine, R. S. Jones, S. Herman, E. Kratofil, 3, J. Letscher, B. Hawkins, R. Granfield, H. Krauss, R. Layton.

ROW 3—S. Duncan, P. Hults, 4, D. Diakakis, A. Lazarevich, M. Grdinich, 1, M. Humes, B. Lynn, F. Fabian, R. Fessel, M. Kelson, E. Heitikko.

ROW 2—A. DiBattiste, G. Graham, R. Jones, E. DiCenso, H. Gania, L. Frederick, B. Gill, C. Ainsworth, A. Discerni, M. Lynum, G. Kauche.

FRONT—Miss Reager, B. DelVecchio, J. Hinkle, I. Herman, M. Hoffhines, 1, S. Frank, 2, H. Faggioli, 3, K. Fotinos, G. Fiorino, P. Koontz, P. German, Mr. Fusselman.

NOT IN PICTURE—(308) Dorothea Hall, Robert Hufford, Thane Jenkins, Marion Jennings, Mary Jibotian, Ivan Johnson, Willie Kellum, Norma Jean Kennedy, Genara Lanza, Joseph Lapmardo, Ralph Thompkins; (310) Shirley Duncan, William Edwards.

HOMEROOM 110—MR. WILLIAM GASS
HOMEROOM 101—MISS VELMA HARTMAN

REAR—R. Powell, M. Young, J. Stewart, R. Uitto, H. Venetta, J. Smith, J. Reed, E. Vargo, R. Wike, 2, 3, J. Penvose.

ROW 5—R. White, 1, T. Pawcio, W. Pounds, R. Pierce, J. Smedi, C. Sellito, W. Seeley, 2, 3, D. Sapino, R. Ray, F. Shehane.

ROW 4—J. Wilson, J. Termine, W. Sescourka, J. Stephens, L. White, G. Zackeroff, R. Prox, B. Shultz, W. Rigsby, W. Turner.

ROW 3—M. Puskarich, D. White, J. Rodkey, 1, R. Simkins, R. Siska, J. Rimar, W. Pringle, L. Williams, D. Snizik, V. Rek, V. Swegan.

ROW 2—Miss Hartman, D. Schade, N. Stewart, D. Walker, N. Sullivan, D. Van Gorder, S. Yakley, M. Thumm, M. Syster, J. Patrnchak, C. Pipher, Mr. Gass.

FRONT—C. Weber, K. Taylor, M. Zabel, M. Yuhas, A. Rinda, S. Webster, R. Petkovich, M. Tura, 5, D. Seman, C. Valentz, G. Sherman, L. Ryder, 5.

NOT IN PICTURE—(110) Edward Petiya, Barbara Pierce, Hubert Pierce, James Pretot, Helen Prokop, Elisha Reed, Faye Reichard, Shirlee Shafer, Kenneth Shaw; (101) Louis Smelko, John Smith, Frank Stevenson, James Wright, Steve Zerefos.

1—President; 2—Vice President; 3—Secretary; 4—Treasurer; 5—Stamp Chairman.

Shoe Scramble for boys and peanut races for girls added to the fun at the 10A-10B jamboree.

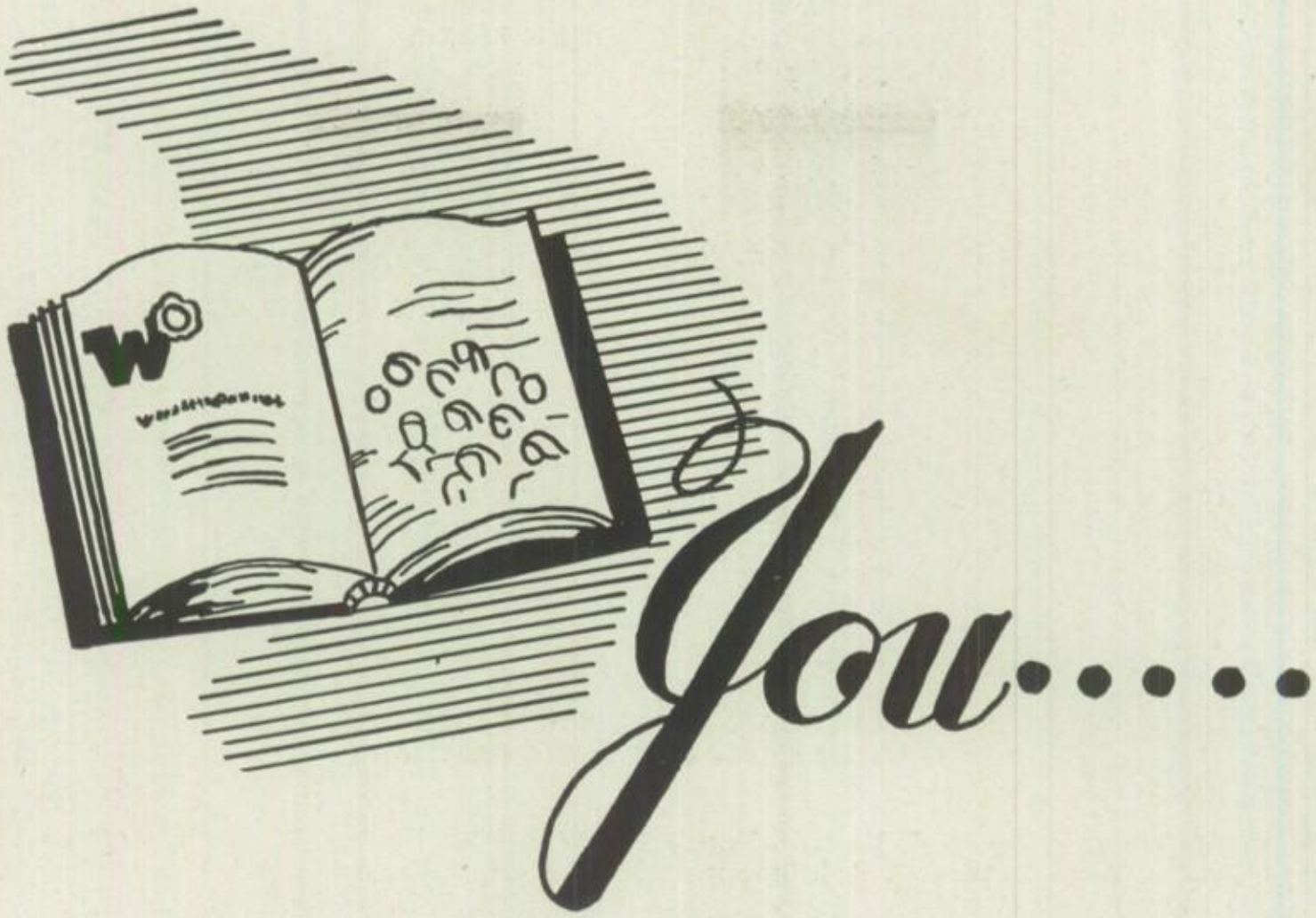

IN CLUBS FROM A TO Z

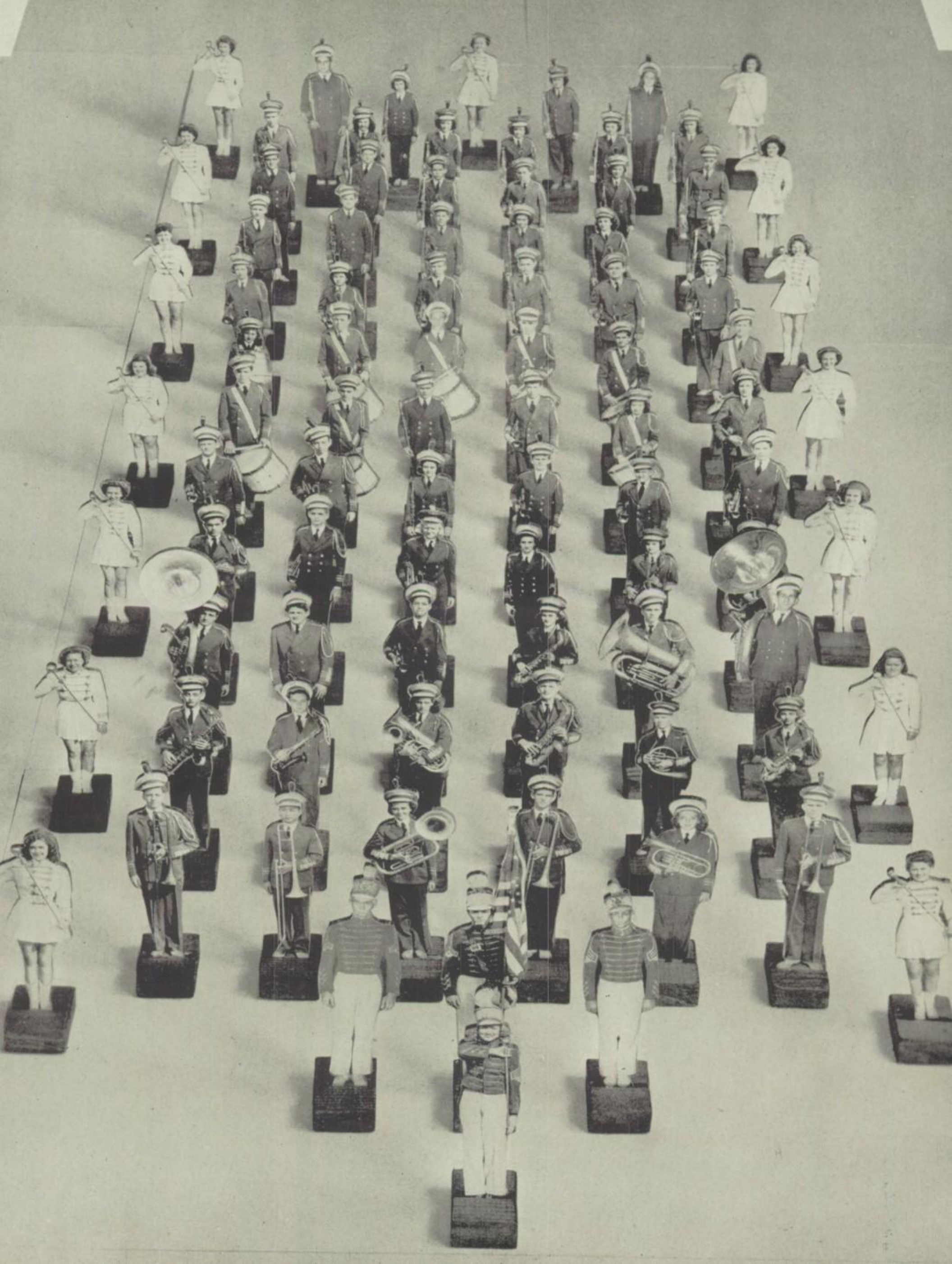

A CAPPELLA

Victor Herbert favorites. . .Christmas program frequently repeated. . ."swell" party at Newton Falls U. S. O. Center. . .Kryl Symphony Orchestra.

REAR—R. Jordan, P. Roscoe, W. Dramel, A. Hrecz, Mr. Scheig, F. Medley, P. Ulam, 2, G. Gherlein, W. Richards.

ROW 5—O. Smith, N. Dann, R. Johnson, S. Smith, P. Pulasky, H. Scott, G. Peristeris, G. Laraway, W. Moore, J. Richards, R. Groat, D. Dann, R. Bangert.

ROW 4—D. Cunningham, N. Smith, P. Jakubisin, R. Cerar, R. Crouch, P. Dennis, M. Rhinebarger, R. Herlinger, N. Smith. L. Heath, A. Thomas.

ROW 3—M. Mellinger, T. Thomas, N. Newhard, E. Gehring, O. Hughes, N. Fuller, D. Dellick, R. Fenton, J. Astolfi, V. Stoor, P. Irby, 3, J. Scott, J. Wack.

ROW 2—J. Rudge, B. Kuhn, M. Wolfe, D. Anderson, H. Sasala, D. Kibler, R. Campbell, R. Stephens, M. Neumeister, A. Veri, N. Klingensmith.

FRONT—H. Ritchey, M. Tucker, M. Watson, 3, J. Cartwright, C. Deehr, L. Graves, J. Hinton, A. Walters, J. Hall, B. Eaton, J. Van Auker, B. Spahr, G. Tropf.

REAR—J. Raftus, D. Robison, S. Busch, D. Hanna, A. Bokros, Mr. Scheig, J. Cassidy, R. Gray, E. Willoughby, P. Duche, G. Rowley.

ROW 5—J. Wilkinson, T. Baiduc, L. Rufo, D. Daugherty, G. Lebrun, G. Tropf, 1, A. Minnick, A. Tuttle, J. Hoolihan, R. Jones, D. Patton.

ROW 4—E. Layshock, G. Cutsuries, A. Beardsley, J. Irby, C. Moran, L. Savor, D. Gibson, N. Bulford, M. Gray, B. Terrell, E. Tomasiah.

ROW 3—A. Gwilt, J. Williams, S. Perry, A. Schaible, E. Brians, R. Nussle, N. Render, L. Ash, J. Alexander, J. Gaughan, R. Chaffee.

ROW 2—S. Xanthou, M. Soules, L. Lund, G. Currence, A. Tueche, P. Grow, M. Davis, M. Foy, L. Rose, M. Hillman.

FRONT—S. Laprocina, N. Perry, R. Millikin, M. Green, T. Eddington, G. Young, B. Rewey, D. Heard, G. Germano, J. Coulter, J. Baker.

1—President; 2—Vice President; 3—Secretary; 4—Treasurer.

ACTIVITY TICKET

Polka Dots beat out a hot tune for the A. T. Assembly: (front) F. Serrino, E. Rufo, N. Monte Calvo; J. Fawcett at the drums and R. Lewis at the ivories.

Mission accomplished for the students and teachers who sold 783 activity tickets—an all-time record. Gen. Taylor's staff ranked first. Rear: Gen. W. Kraker, C. Laraway, F. Benbow, W. Hawk; row 3: Mr. Lovett, Gen. W. Taylor, J. Wolkoff, P. Dennis, Mr. Yost; row 2: C. Lardis, Mrs. Van Metre, Miss Newton, Mrs. Knox, Miss Troxell; front: H. Meigs, M. Cassel, C. Hinkle, M. Martz, M. Watson, S. Day, B. Byrnes.

Monotonous, this business of exchanging your A. T. card for a ticket, but Miss Newton keeps the line moving.

From the grab bag, B. Busbey M. C. and Director B. Byrnes pull out leading attractions of the school year, all for six bucks: B. Blakley promises 12 football frays and 12 basketball games; K. Byard says you must dance at Homecoming, the Red Cross Ball, the Junior Mix, the Mardi Gras, and the Spring Festival; A. Mantovani entertains with "Night of January Sixteenth," Rubinoff (picture on page 68), Kryl Orchestra, "Smilin' Thru," dramatic club spring production, and June Class play; M. Watson presents you with THE ECHOES.

AENEID CLUB

"I Wanna Get Married," says Aeneas (T. Hirt, 1) to the reluctant Dido (B. Wilson, 3), while Dido's sister (M. Pearle) urges her on and the messenger (P. Williams) stands by. This Latin play furnished a Club program. Chief celebration was the farewell dinner at Sponsor Clara Webb's home.

A Roman wedding gets under way. Participants include: (front) J. Whitley and A. Sabotini, sacrifice-bearers; (rear) G. Marsh, trumpeteer; R. Summerhays, bridegroom; S. Day, matron; M. Cassel, 3, bride; J. Smith, priestess; J. Wolkoff, 1, priest; and B. Wilson, witness.

ALPHA LITS

Assembly on Lincoln. . .extemporaneous talks on The Black Blanket. . .stretch poetic genius around a fire-place, a bit of lace, ivy, and a red spot on the floor. . .review on "Vice Presidents". . .eats top the social hour. . .senior farewell banquet.

REAR—N. Wagy, 1, J. Myers, R. Summerhays, 4, G. Wagner, P. Kimpel, 2.

ROW 2—J. Gerald, G. Fram, K. Bean, R. Knox, A. Calcin, 1, J. Beck.

FRONT—P. Toures, M. Simon, M. Shannon, Miss Partridge, P. Williams, J. Smith, 3, M. Simon.

NOT IN PICTURE—C. Gettig, 2.

1—President; 2—Vice President; 3—Secretary; 4—Treasurer.

BAND

"Um-pah," boom forth W. Bole and T. Sandy, bass horn artists. (Entire band holds forth on page 69. Director Charles Corlett is not in the picture.)

Feed the Fans is adopted as Booster slogan during football season. In the picture: (front) S. Whitman, A. M. Schaible, B. L. Schaefer, R. Jones, H. Marowitz, M. Watson, M. Cassel; (rear) G. Konold, B. Rewey.

BOOSTER CLUB

Buy a cap...EIGHTEENTH ANNUAL FROLICS takes a Holiday Cruise...senior farewell teas... steak-fry at Mill Creek...funds donated to many worthy organizations, from Red Cross to "Gift to a Yank."

REAR—C. Laraway, 2, 1, P. Schmidt, W. Lovett, H. Marowitz, W. Hawk, 1, P. Kimpel, B. Reisman, W. Savage, R. Blakey, E. Hatch, C. Hickox.

ROW 4—M. Florack, P. McGowan, A. Schaible, M. Miller, M. Wilson, S. Day, 4, H. Ritchey, P. Hastings, R. Nussle, R. King, J. Clarkin, T. Hirt.

ROW 3—B. Schaefer, 3, M. Barrick, A. Howell, D. Marco, O. Obletiloff, M. Green, B. Herst, B. Byrnes, R. White, J. Astolfi, C. Wyres, P. Williams, L. Ash.

ROW 2—Miss Hartman, M. Martz, M. Thoman, J. Asolas, B. Rewey, Mr. Hetzler, A. Mantovani, D. Evans, V. Corsatea, K. Byard, M. Watson, Miss Vlad.

FRONT—J. Nims, M. Rudge, B. Sandy, J. Hall, C. Hall, S. Whitman, H. Petkovich, G. Konold, P. Smith, R. Jones, J. Burdock, R. Stevens, P. Angelides.

NOT IN PICTURE—Mary Cassel, 3.

COMMERCIALITES

Traveling in the rain. . .visits to Business College, Western Union, and stock exchange—all in Youngstown . . .Hallowe'en party at Quinby Park. . .know-how of banking. . .Santa invades Christmas party.

Clothes for European Relief piled high in the halls of Harding in the spring of '45. Credit for the Drive's huge success goes to this club. It was engineered by (front) C. Wyres, K. Long, (rear) C. Soltez, J. Nippell, and H. Kropolinsky. The project was repeated this year.

REAR—D. Hendrickson, D. Gill, D. Hoyes, I. Bundas, D. Gray, E. Byrd, E. Johnson, M. Dando.

ROW 3—H. Michalovich, C. Hinkle, 2, H. Meigs, J. Hunt, M. Uitto, A. Zenevich, E. Zeaken, M. Williams.

ROW 2—Miss Kensy, A. Carbone, 3, T. Bettine, 4, E. Edwards, 3, V. Cipriani, 2, 1, H. Kosto, S. Kordes, 4, J. Czibula, Mrs. Mathews.

FRONT—H. Korodi, H. Kobasiar, E. Kinderman, F. Grudowski, C. Wyres, 1, A. Dreer, D. Reibold, M. Carmack, M. Simon.

DRAMATIC CLUB

Guilty or innocent? Karen Andre, (D. Evans), defendant, converses with her attorney (L. Perica). Larry Regan (N. Monte Calvo), gangster, consults defense secretary (B. Douce). Behind these stand the prison matron (C. Casper), stenographer (J. Kerr), clerk (C. B. Richeson), and the judge (C. Laraway).

REAR—J. Myers, N. MonteCalvo, G. Herwig, R. Peirolo, L. Perica, J. Leisy, R. Bangert, J. Beck.

ROW 3—J. Gerald, 2, R. Robison, P. Schmidt, G. Ryan, R. Stephens, N. Mumaw, J. Kerr, C. Laraway, P. Kimpel, 4, 1, T. McGuire.

ROW 2—C. Jones, O. Johnson, K. Byard, M. Dando, C. Casper, 4, B. Douce, D. Osborne, B. Tishman, V. Campana, J. George.

FRONT—P. Hastings, B. Herst, E. Kroen, P. McGowan, M. Martz, M. Miller, D. Lowry, 3, D. Evans, 2, B. Byrnes, 1, J. Whitley, B. Lane.

NOT IN PICTURE—Jacqueline Lyon, 3.

1—President; 2—Vice President; 3—Secretary; 4—Treasurer.

Thespians treated to "Blithe Spirit" at Cleveland playhouse. . . initiates given the works (see picture on page 68) . . . O. A. Lovett, a busy director. . . "Night of January Sixteenth" pictured below. . . three one-act plays—"The Valiant;" "Rich Man, Poor Man;" "The Boy Comes Home."

Witnesses in this murder trial alternately make your blood curdle and send you in gales of laughter. In the center poses the prize package, Roberta Van Rensselaer (E. Kroen), a night-club singer. Flanking her are Sigurd Jungquist (P. Schmidt), Dr. Kirkland (J. Myers), Jane Chandler (R. Stevens), Policeman Sweeney (W. Hawk), Detective Van Fleet (J. Beck). In front sit Magda Svenson (C. Jones) and Mrs. Hutchins (B. Lane).

Prosecuting attorney (R. Robison) sums up his case. It is mere routine for the secretary (K. Byard) and the bailiff (P. Kimpel); however, John Graham Whitfield (J. Gerald) and his daughter, Nancy Lee Faulkner, (B. Byrnes) listen, vitally interested. (Nancy Lee is the wife of the murdered man.)

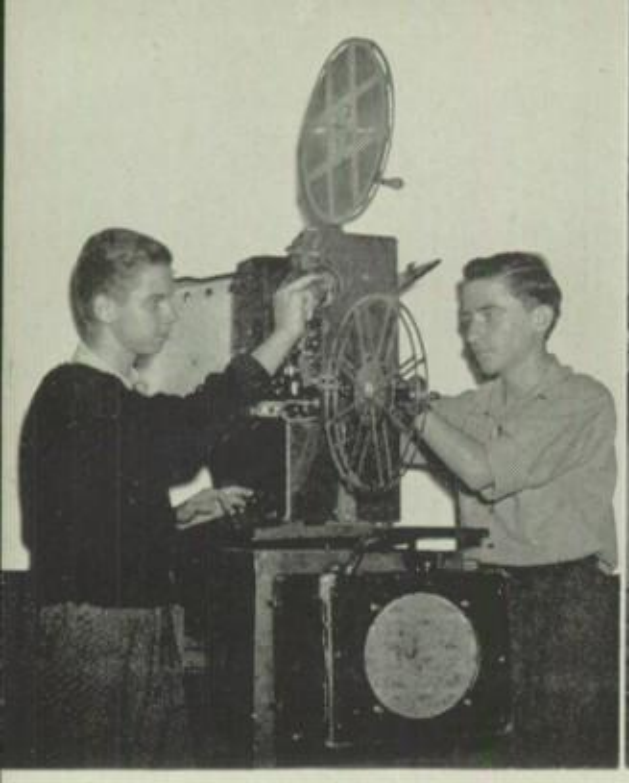

Visual education depends largely on projector crewmen. R. Moore and R. Morley make a last-minute check-up for a class-room movie.

REAR—G. Lardis, R. Morley, R. Baker, D. Chancey, R. Cox, F. Sweet, H. Bangert.

ROW 3—E. Bevan, J. Athya, A. Fisher, G. Fotinos, T. Kordes, G. Herwig, A. Smith, R. Robison.

ROW 2—A. Charnas, T. Pollick, T. Hirt, Mr. Lafferty, J. Hillyer, R. Knox, R. Griffing.

FRONT—R. Moore, R. Berger, T. Beers, 3, J. Leisy, 1, R. Bangert, 2, D. Brehm.

FILM AND REEL CLUB AND P. A. STAFF

Amplifiers are strung-up by J. Leisy and H. Bangert before each football game. P. A. boys handle all broadcasting at school, both on the field and in the building.

On deck at all performances are stagehands: (front) A. Charnas, T. Beers, (rear) R. Bangert, T. Hirt, and G. Herwig.

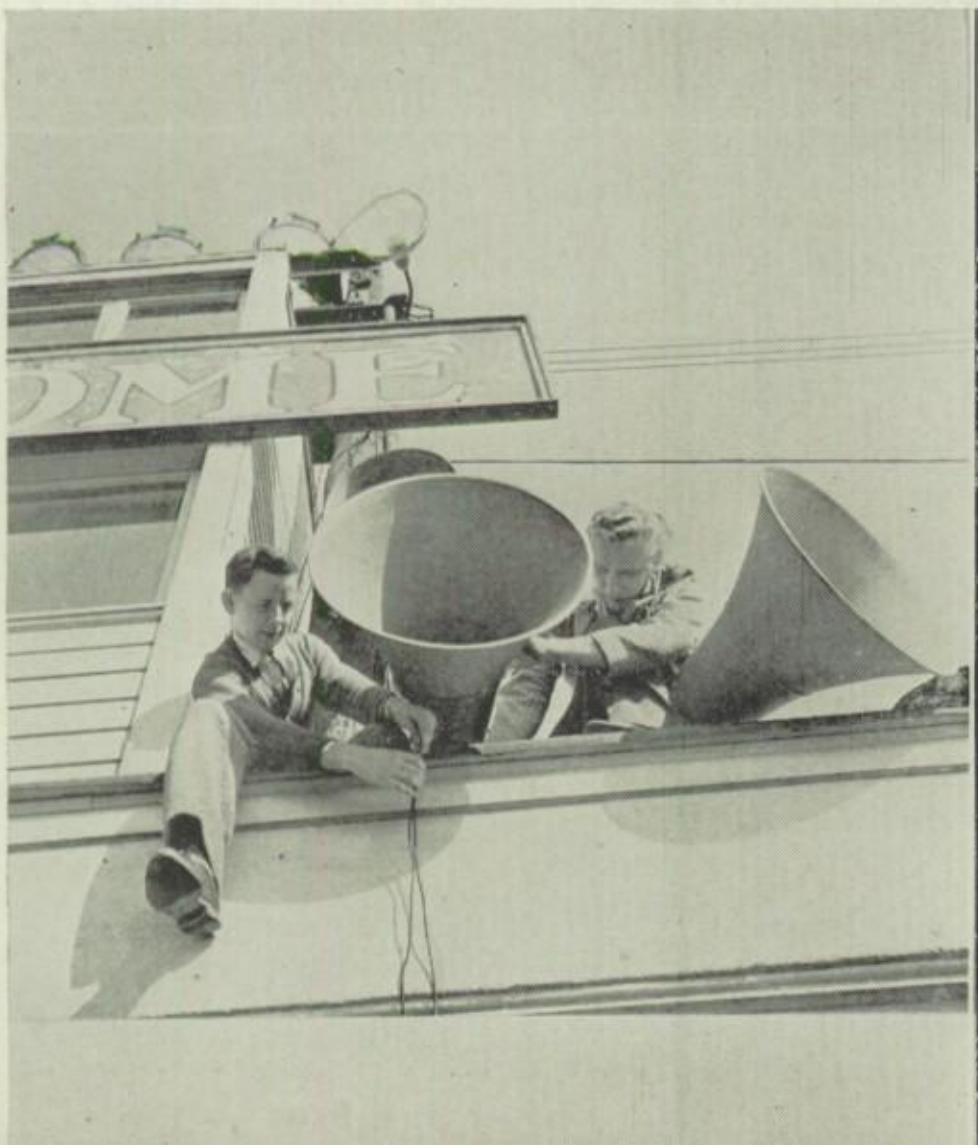

FRENCH CLUB

REAR—J. Jenos, G. Wagner, 1, G. Cassudakis, R. Peirolo, L. Papalios, R. Scofield.

ROW 3—J. Pounds, L. Vryniotis, G. Voit, W. Mermer, B. Heasley, J. Gott.

ROW 2—V. Corsatea, H. Geordan, P. Toures, Mrs. McCurdy, P. Gorga, 3, A. Tueche, J. Hall.

FRONT—M. Cassel, N. Maxwell, S. Day, J. Wolkoff, 2, P. Grow, 3, T. Hirt, 1, P. Williams, A. Weston.

NOT IN PICTURE—Katherine Graham, 2.

1—President; 2—Vice President; 3—Secretary; 4—Treasurer.

Le Cercle Francais se reunira. . .egg-cocktail initiation . . . chantons "La Marseillaise" . . . parents and teachers entertained at tea. . .Miss Kathryn Guarnieri displays autograph collection. . .Pat Gorga pleases with "Les Miserables". . .reindeer, Indians, and Uncle Sam invade Mardi Gras. . .opera night. . .heard at farewell luncheon, "je regrette de partir."

French family scene at Christmas-time finds le Pere Noel (G. Cassudakis) bringing gifts to the children (N. Maxwell and M. Cassel) while mama and papa (R. Peirola and A. Weston) look on approvingly.

FRIENDSHIP CLUB

TWELFTH GRADE

No space to identify pictures...therefore, only officers and sponsors are named...All-club: Norma Lou Perry, 1; Janet Smith, 2; Jeanne Nims, 3; Mary Cassel, 4; Gertrude Sigler, 5 ...12A January: Margaret Cole, 1; Joyce Hare, 2; Helen Kosto, 4; Mrs. Rose White, 5...12A June: Dorothy Marco, 1; Louise Wojtowicz, 2; Ruth Mae Harris, 3; Mary Ann Leach, 4; Jean Pumphrey, Mary Lou Bender, 5...12B: Betty Martin, 1; Marilyn Burrows, 2; Mary Scott, 3; Norma Samuels, 4; Mrs. Morton Weiss, 5...11A: Ruth Chaffee, 1; Jackie Rudge, 2; Sarah Renner, 3; Pat Irby, 4; Mrs. Walter Anthony, 5...11B: Clara Duff, 1; Jeanette Asolas, 2; Nancy Dakin, 3; Jane Hall, 4; Emily Jewell, Alphoretta Kirk, 5...10A: Sue Xanthou, 1; Helen Adgate, 2; Loretta Elston, 3; Rose Meullher, 4; Evelyn Van Huffel, Louise Heltzel, 5... 10B: Dorothy Schade, 1; June Mills, 2; Mary Ellen Hoffhines, 3; Betty Del Vecchio, 4; Mrs. David Dittmer, 5.

1—President; 2—Vice President; 3—Secretary; 4—Treasurer; 5—Sponsor.

Make-up artist, Mrs. Bogar, demonstrates, using D. Puffer and J. Lyon as models. This was a part of the "Charm School" night at Friendship.

Admission price, one pair of shoes. M. Veres is buried under leather, as S. Limpach, M. Florack, and D. Marco check the girls' donations for the needy of Europe.

ELEVENTH GRADE (at top)

TENTH GRADE (middle and bottom)

Presidents and program chairmen get pepped up at summer conference at Tapawingo...candle-light ceremonial...truth or consequences...Pop's night—dad and daughter square dance...Mom's day — mother-daughter tea...lessons on wrapping Christmas packages...The Snow Ball during Christmas holidays..."Sweet and Lovely," theme of senior farewell banquet..."I Remember Mamma"...let's sing "Witchcraft"...relay races with lighted candles...shirts and jeans hold sway at Hard-times Dance...Martha Washington attends Cherry Hop...skating party...night at the movies... exchequer built up by selling magazine subscriptions.

HI-ECO-SY

Public-spirited citizens of Harding approve the incinerator and the renewal of the three-mill school levy at the November election. T. Salvato, G. Nolfi, and J. Laderer check the register, as L. Roth, P. McKean, H. Kelly, D. LeMasters, and H. Woloski prepare to choose "the best man."

Paper drive promoters. . . city officials for a day. . . coveted job, chief of police. . . first-class pan wreckers . . . night-hawks. . . study candidates in November election. . . see city council in action. . . backers of the School Bond issue. . . treasury defunct.

REAR—G. Ryan, C. Lardis, P. Spengler, A. Keriotis, E. Nolfi, W. Mermer, C. Moran, D. Moran, H. Kropolinsky, M. Fromm, E. Markopoulos, 2, J. Shimko, D. Pernice.

ROW 4—M. Lukasko, M. Pickstone, A. Ben, B. Karl, S. Haddon, N. Manella, M. Laderer, M. Madigan, M. Latimer, H. Newman, B. Hyde, M. Knapik.

ROW 3—V. Campana, B. Heasley, R. Harris, M. Dienstbier, P. Zinn, E. Calvary, T. Salvato, G. Young, S. Pernice, D. Roberts, J. Swartz, P. Prosser.

ROW 2—N. Dakin, H. Astolfi, B. Quintiliani, S. Ricci, S. Markopoulos, J. Barrow, D. Miles, E. Druga, C. Clark, M. Kuhen, M. Coons.

FRONT—L. Kordes, A. Miller, E. Boyd, J. Buresti, H. Narotsky, P. Sprague, L. Pernice, 1, V. Cipriani, 3, 4, M. Spengler, 4, M. Rimar, A. Casto, M. Layman.

NOT IN PICTURE—Katherine Graham, 2; Frances Veri, 3; Miss Lynn and Miss Hart, Sponsors.

1—President; 2—Vice President; 3—Secretary; 4—Treasurer.

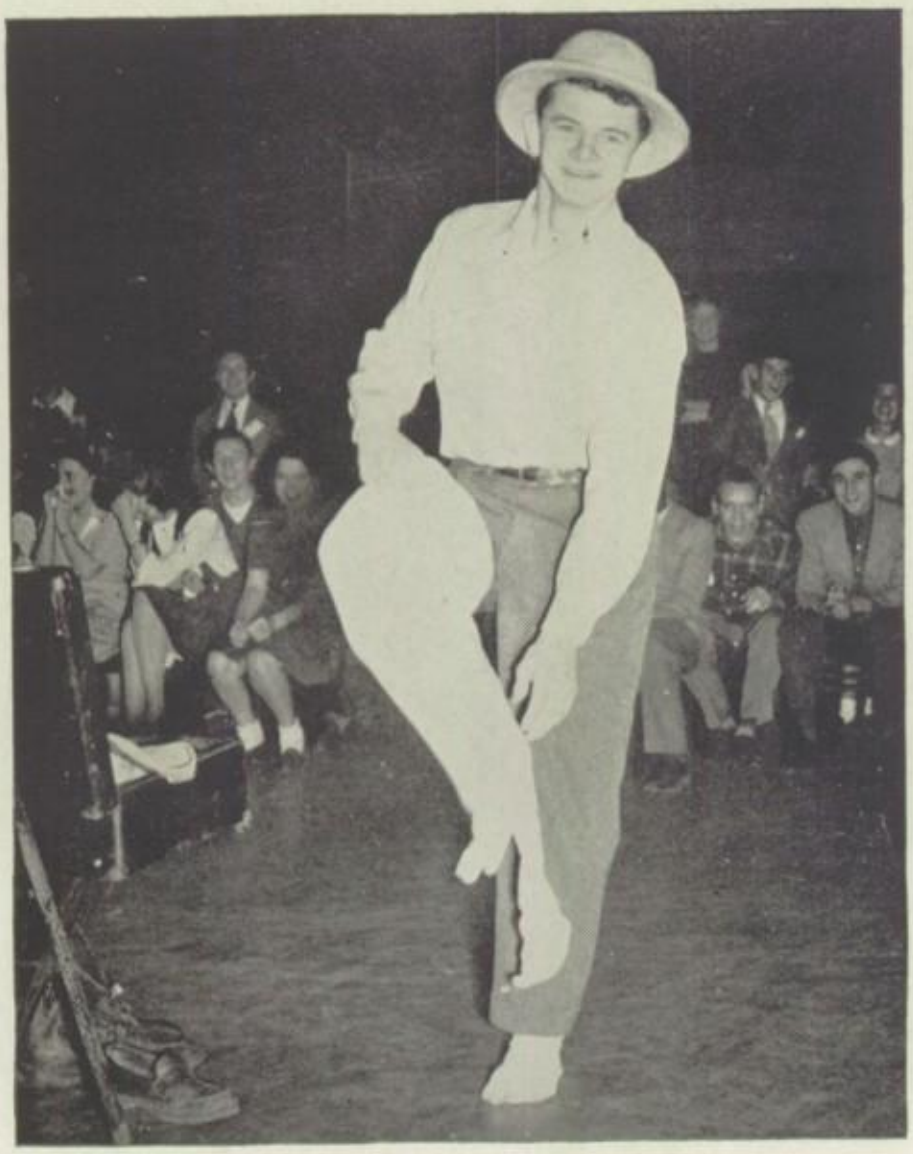

Long undies give J. Phillips some difficulty as he arrays himself in the proper attire for an old man. It's not a fashion show—just Truth or Consequences at a Hi-Y get-together.

HI-Y CLUBS

Rehabilitated—Alpha, Beta, and Sigma chapters supervised by Joy Kemp, Franklin Nagy, and Joe Ross. . . "to create, extend, and maintain a high standard of Christian character" . . . fathers join the panel discussion on "use of the car". . . C. Hickox, C. Lardis, D. Biliuris, T. Coleman, and W. Lovett attend the State Hi-Y Conference at Columbus. . . Rabbi Mihaly speaks on customs and holidays. . . barn dance near Cortland. . . with Friendship Club engineered canned-foods campaign.

REAR—W. Hinkle, T. Jackman, W. Craver, 3, 4, C. Laraway, 3, 4, W. Hawk, A. White, J. Phillips, P. Shafer, C. Roderick, P. Jakubisin.

ROW 4—C. Lardis, L. Dunkerton, C. Hickox, 1, J. Hill, 2, A. Hood, L. Dashiell, G. Peristeris, D. Woods.

ROW 3—D. Biliuris, T. Coleman, A. Fisher, 3, 4, R. Mollenkopf, 2, 1, D. Cardinal, 1, J. Rogers, P. Wilson, R. Bangert, R. Cerar.

ROW 2—E. Hague, N. Smith, G. Lardis, W. Lovett, 1, P. Smith, K. Bean, P. Barto, J. Foundoulis, G. Cummings, T. Kordes.

FRONT—J. Culkin, L. Sullivan, G. Smith, J. Bourekis, L. Schier, N. Dann, B. Kalvesmaki, W. Williams, C. Sours, 3, 4.

NOT IN PICTURE—Jack Carnahan, 2, John Robison, 2, David Dann, 3, 4.

REAR—P. Hadley, 2, L. Dashiell, Mr. Yost, G. Lebrun.

ROW 3—H. Kolacz, E. Titch, A. Charnas, V. Corsatea, G. Lardis, 1, P. Spengler.

ROW 2—V. Campana, E. Mackey, J. Wolfe, B. Zoba, W. Mermer, J. James, 3, P. Gorga, C. Prather, D. Martin.

FRONT—M. Dienstbier, D. Reibold, R. Young, S. Haddon, R. Harris, N. Mannella, S. Hall, N. Maxwell, T. Thomas.

NOT IN PICTURE—June Moyer, 3.

1—President; 2—Vice President; 3—Secretary; 4—Treasurer.

LENS AND SHUTTER

Mr. Yost "shot" each member and presented him with a handsome enlargement. . . learn to load cameras, develop negatives, and enlarge prints . . . photographers Byland and Downs give information on methods. . . spring picture-taking hike. . . during homeroom Phil Hadley and George Lardis busy in room 108 taking portraits for office permanent records . . . technicians sweat it out in the dark-room . . . new project—tinting of portraits and landscapes.

Your physiognomy is stapled to your permanent record card by V. Corsatea and P. Gorga.

One-way traffic becomes obsolete second semester, to everyone's delight; but here P. Wilson and E. Bevan direct pedestrians "down" the stairs, according to first semester's plan.

MONITORS

Monitor system alerted second semester under management of Mr. MacEwan. . . monitors, head monitors, and hostesses still function under Student Council . . . new — a faculty supervisor each period. . . result, a noticeable improvement in orderliness in the halls and attention to duty.

REAR—R. Busbey, W. Hawk*, R. Parker.

ROW 6—R. Brewer, N. Silpe, G. Gherlein*, V. Hill, A. White, C. Laraway, A. Hinkson, E. Liebal, M. Rubin, F. Sherman, G. Meyers, W. Savage, J. Griffith.

ROW 5—J. Meyers, C. Metea, J. Carter, H. Hanson, C. Richeson, R. Bollas, J. Dunwoddy, R. Jones, R. Walker, P. Holupko, H. Marowitz, C. Hickox*, D. Stiggers.

ROW 4—P. Wilson, J. DeFoor*, E. Bevan*, A. Fisher, C. Roderick, F. Benbow, J. Blair, L. Corbin*, G. Kiriazis, J. Dershaw, F. Sweet, C. Lardis.

ROW 3—L. Battista, W. Hinkle, G. Fotinos, E. Liveley, M. Uitto, B. Kayafas, K. Michelakis, A. Sideropolis, G. Maginos, M. Hillman, L. Pate, T. Jackman, W. Wilson.

ROW 2—Mrs. Nilson, C. Clark, M. Thoman, B. Quintiliani, D. Evans*, M. Burrows, S. Limpach, M. Florack, K. Walters, Mrs. Webb.

FRONT—L. Hayford, N. Fullers, B. Zoba, B. Dolan, M. Cole, S. Bell, H. Narotsky, D. Marco, D. Martin, V. Demaret, T. Yacurcio, J. Jessup, M. Davis, J. Nims.

NOT IN PICTURE—Jo Ann Snyder*, Lee Dunkerton*, George Daugherty*, Jack Phillips*, Mary Cook*, Jack Rogers*, Mildred Boyes*.

* Head Monitor

NATIONAL HONOR SOCIETY

Spring elections not included . . . admission based on character, scholarship, leadership, service.

REAR—D. Brehm, P. O'Connor, C. Lardis, R. Hughes, C. Laraway, W. Hawk, T. Lotz, W. Taylor, R. Robison, R. Nader.

ROW 4—R. Summerhays, C. Hickox, G. Tropf, 2, J. Wolkoff, R. Ewing, W. Kraker, F. Benbow, L. Corbin, P. Shafer, R. Mollenkopf, R. Noble.

ROW 3—S. Bell, A. Zenevich, M. Tucker, J. Smith, H. White, D. Williams, H. Meigs, B. Wilson, B. Pearle, T. Sandy.

ROW 2—C. Wyres, R. Millikin, H. Kropolinsky, A. Carbone, V. Cipriani, D. Evans, A. Mantovani, C. Hinkle, M. Green, M. Pearle.

FRONT—Miss O'Rourke, R. White, P. Hastings, 3, S. Day, 3, H. Bangert, 2, T. Hirt, 1, P. Williams, M. Cassel, M. Watson, R. Addicott.

NOT IN PICTURE—Carl Gettig, 1, Dorothy Marco, Norma Lou Perry, Joyce Whitley, Olive Johnson.

ORCHESTRA

Prelude to Community Forum speakers . . . accompaniments to Commencement solos . . . representatives spend a big Friday at Mt. Union music festival . . . "strive for a big, soft tone" . . . returned veteran, John Denovchek, lends aid in directing . . . Victor Herbert Favorites add to Christmas assembly . . . "What happened to that other piano book?" . . . concert meister, Janet Smith.

Chief violinists, J. Smith and J. Wishart, accompanied by M. J. Tucker, in demand for teas and dinner programs.

REAR—O. Hughes, N. Smith, M. Henn.

ROW 3—W. Lovett, R. Ilas, J. Palmer, K. Swanberg, A. Thomas, L. Heath, 2, W. Stormer, R. Rintala, S. Busch.

ROW 2—G. Kelly, 3, D. Harcarik, S. Commins, K. Brown, P. Spengler, B. Newman, M. Gray, Mr. Scheig.

FRONT—J. Smith, 2, 1, M. Harrison, R. Peirolo, M. Tucker, 3, J. Gott, G. Rossi, R. Harper, R. Lewis, A. Taylor, C. Kayafas, J. Wishart.

NOT IN PICTURE—Frank Serrino, 1, Mr. Denovchek.

1—President; 2—Vice President; 3—Secretary; 4—Treasurer.

Your Publications

HIGH LIFE

Just Off the Press. The bi-weekly edition of the school newspaper is checked out by the editors. Seventeen hundred copies are distributed to the entire school within ten minutes. Featured this year were "Much Ado" by Pat Williams, January Editor, and "Sounding Board" by Bob Hughes, June Editor. Mailing the Service Edition kept Editors Rheta Mae White and Norma Jean Render on their toes, for in these post-war days G. I. Joe changes his address frequently.

Journalism students boosted the November school levy, but definitely. Advertising throughout the city was their goal. In the picture, "High Lights" editors, Norma Jean Render, Jack Clarkin, and Pat Marvin, set out to contact down-town business men. ("High Lights" is the weekly news column in "The Tribune.")

"Return to Peace" characterized "The Cauldron." Selecting 50 best of 600 student themes taxed the critical powers of the selectors. All-American rating for 1945 inspired this year's staff and Sponsor Eleanor Jewell to put out an equally attractive magazine. Above, Make-Up Editor Rheta Mae White and Literary Editor Sue Day discuss copy with Typist Agnes Carbone.

ECHOES

	JANUARY STAFF	JUNE STAFF
Editor	Mary Watson	Jerry Wolkoff
Assistant Editor	Betty Wilson	Ruth Jane Millikin
Business Manager	Ted Hirt	Ronald White
Circulation Manager	Dorothea Williams	Jean Wack
Art Editor	Bill Taylor	Paul Jakubisin
Sports Editor		Robert Hughes
Photographers	Chris Lardis* Henry Bangert*	Richard Bangert

* Pictured at top right

EDITORIAL: Twila Bettine, Verne Cipriani, Julia Czibula, Pat Gorga, Melania Kuhen, Dorothy Marco, Molly Martz, Betty Pearle, Margaret Pearle, Harriet White, Rheta Mae White, Anastasia Zenevich.

BUSINESS: Sallie Bell, Roberta Brown, Jane Cartwright, Marilyn Florack, Charles Hickox, Arthur Keriotis, Marjorie Lillie, George Ryan, Norbert Silpe, Kathleen Walters, Alice Weston.

ART: Richard Noble, Mary Ann Pilgrim, Gordon Wagner, Pat Zinn.

SPONSOR: Miss Emily Kaufman.

Art lay-outs intrigue Editor M. Watson, Editor J. Wolkoff, and Assistant Editor B. Wilson. Page by page they build the yearbook "dummy."

REAR—G. Ryan, C. Hickox, G. Wagner, R. Bangert.
ROW 2—M. Lilley, J. Wack, H. White, J. Czibula, M. Kuhen, Miss Kaufman.
FRONT—R. M. White, R. Millikin, R. White, V. Cipriani, R. Brown.

REAR—P. Jakubisin, R. Noble, R. Hughes, C. Lardis, H. Bangert, N. Silpe.
ROW 2—A. Keriotis, D. Marco, S. Bell, M. Pilgrim, B. Wilson, P. Zinn, J. Cartwright, W. Taylor.
FRONT—A. Zenevich, A. Weston, K. Walters, J. Wolkoff, M. Watson, T. Hirt, D. Williams, T. Bettine, M. Pearle.
NOT IN PICTURE—Pat Gorga, Molly Martz, Betty Pearle, Marilyn Florack.

JOURNALISM STUDENTS

REAR—J. Gerald, 9, A. DiGiacobbe, 13, M. Rubin, 13, N. Wagy, 5, 13, B. Newman, 13, J. Rose, 13, 9.

ROW 2—S. Yannucci, 13, P. Swab, 13, S. Gergel, 13, F. Veri, 13, M. Martin, 13, 9, E. Grdinich, 13, V. Grinta, 13.

FRONT—P. Dennis, 13, 11, N. Dakin, 13, 12, J. Asolas, 13, C. DeSantis, 13, D. Criddle, 13, J. Hall, 13, N. Kender, 13.

NOT IN PICTURE—Molly Martz, 9, 2, 10, Helen Astolfi, 13, Marcella Holko, 13, June Kallio, 13, Mary Layman, 13.

HIGH LIFE: 1—Editor; 2—Assistant Editor; 3—Business Manager; 4—Sports Editor; 5—Photographer; 6—Exchange Editor; 7—Service Editor; 8—Assistant Service Editor; 9—Staff; 10—Quill and Scroll. HIGHLIGHTS: 11—Editor; 12—Assistant Editor; 13—Staff. CAULDRON: 14—Editor; 15—Staff. 16—Radio Editor. 17—Vindicator Editor.

REAR—G. Marulakis, 9, J. Fawcett, 9, R. Herbert, 13, 9, J. Clarkin, 13, 11, R. Hughes, 1, 2, 10, 15, T. Beers, 3, 9, 10, P. Kimpel, 9, 10, 15, J. Antil, 15, G. Hirsch, 13, 9, R. Parker, 9, F. Matey, 9, 10.

ROW 4—R. Johnson, 13, 9, 16, D. Lourie, 9, I. Lupu, 13, J. Snyder, 13, 9, B. Wilson, 13, T. Salvato, 13, 9, N. Render, 13, 11, 7, 10, N. Collier, 9, 15, F. Iannizzaro, 9, M. Boyes, 9, N. MonteCalvo, 9, 10.

ROW 3—P. Lafferty, 9, M. Alvaro, 9, H. Michalovich, 15, C. Jones, 9, B. Herst, 12, 13, 9, M. Wilson, 8, 3, 10, W. Fowler, 13, S. Dutro, 13, 9, M. Sicuro, 9, 3, G. Treater, 9, S. Van Gorder, 6, 10, 15.

ROW 2—A. Carbone, 15, R. Addicott, 9, N. Lewis, 13, 9, J. Rudge, 13, 8, 10, A. Ford, 13, 9, K. Linden, 13, 9, P. Marvin, 13, 11, 9, J. Braunberns, 13, 12, 17, 9, 10, S. Schott, 9, P. Ott, 9, P. Zinn, 9, 10, 15, E. Snyder, 13, 9, Miss Jewell.

FRONT—B. Lewis, 13, 9, B. Loughrie, 9, C. Casper, 13, S. Kelly, 9, 15, D. Marco, 15, B. Zoba, 13, 12, 9, S. Day, 14, R. White, 7, 9, 10, 14, P. Williams, 1, 10, K. Walters, 9, J. Coulter, 9.

RED CROSS COUNCIL

Cabaret style at the second annual Charity Ball... at the installation assembly Mrs. G. H. Birrell awards recognition certificate from Blood Donor Service... 100% student membership contributes almost four hundred dollars...council sponsors tuberculosis drive and poster contest (see page 12).

Wielding wicked brushes, J. Phillips and M. J. Baker cop first and second prizes respectively in the cancer poster contest of 1945. All the posters were made in the art classes.

REAR—J. Kahn, 3, B. Medley.

ROW 4—W. Chess, G. Lardis, P. Shafer, J. Wolkoff, G. Germano, D. Brehm, P. Marvin, J. Duda, R. Johnson, 2, 1.

ROW 3—M. Soules, N. Fuller, J. Simoni, T. Strickland, S. Pesanelli, P. Collins, P. Irby, J. Irby, J. Wolfe, T. Kordes, A. Schaible, 4, 2, D. Moran.

ROW 2—C. Hinkle, J. Atkin, L. Thompson, V. Stafford, A. Zamaria, C. Bryant, P. Sprague, C. Clark, 4, Miss Besse Tubaugh.

FRONT—C. Bias, J. Hallet, K. Byard, D. Evans, M. Onder, L. Gutheil, M. Thoman, 3, P. Williams, G. Tropf, D. Bell.

NOT IN PICTURE—Phil O'Conner, 1.

1—President; 2—Vice President; 3—Secretary; 4—Treasurer.

ROYALTY

"I, Joel Yost, crown thee, Doris Malmsberry, Queen of the Homecoming." The fair attendants are Eugenia Vlad and Gertrude Lynn. This faculty skit was the hit of the pep assembly for the Rayen football game.

Hail the Queen! Lois Miller reigns at the 1945 Spring Festival. Her court ladies include Lois Ash (left), Margaret Binko, and Dorothy Hendrickson. The Queen's niece and nephew, Marilyn and Gene Miller, act as flower-girl and crown-bearer.

Gayly costumed revelers at the Mardi Gras coronate Regina Mary Cassel and Rex Cecil Laraway.

Decked out in formals, flowers, and crowns, Queen Frances Iannizzaro and Attendants Dorothy Marco and Ruth Mae Harris take the spotlight in Homecoming ceremonies.

Christmas Friendship Formal was termed The Snow Ball. Queen Norma Lou Perry accentuated the lovely winter setting by arriving in the Royal Sleigh. She was attended by Mary Veres (left), Marilyn Miller, and Mary Watson.

SPANISH CLUB

Se habla espanol aqui. . . "Los Amigos Espanoles" sung with gusto every meeting. . . ditto "America" (in Spanish) . . . pledges admitted at candle-light service . . . reports on Spanish statesmen. . . fun hour with Spanish cross-word puzzles, loteria (like bingo), and rhumbas. . . favored menu—pop and donuts. . . instigated acquisition of new phonograph. . . treated French Club to a party, the forfeit for permitting the Frenchies to outdo them in costuming at the Mardi Gras . . . gala farewell banquet at Dana Cafe —most attractive were the Mexican program cover-designs, drawn by Colette Moran.

To The Festival of Nations at the YWCA, the Spanish Club brought a colorful display of Mexican articles. Senorita R. Roca (dressed for a fiesta day) shows Senor A. Keriotis a jicara plate. Keriotis represents the genuine charro or gentleman cowboy. Senor F. Benbow's costume is the poncho sarape worn by Indians.

REAR—R. Noble, G. Tropf, C. Laraway, N. Silpe, W. Hawk, J. Myers, H. Bangert, F. Chance.

ROW 3—P. Angelides, A. Keriotis, L. Miller, M. Green, R. White, S. Day, M. Martz, R. Roca, R. Ewing, M. Halterman, 1.

ROW 2—M. Burrows, D. Evans, P. Hastings, F. Corp, M. Layman, B. Hults, O. Johnson, S. Limpach, M. Florack.

FRONT—K. Walters, M. Kuhen, 2, C. Moran, Mr. Hetzler, V. Cipriani, 3, 4, C. Roderick, 2, F. Benbow, 1, F. Grudowski, M. Watson.

1—President; 2—Vice President; 3—Secretary; 4—Treasurer.

SPEAKERS BUREAU

REAR—C. Weaver, T. Russell, P. Schmidt, L. Perica, R. Busbey, E. Layshock, J. Patterson, R. Johnson.

ROW 3—G. Herwig, J. Wolkoff, 1, C. Hickox, D. Brehm, T. Beers, J. Beck, P. Spengler, D. Cardinal.

ROW 2—A. Mantovani, N. Dakin, 3, D. Lowry, J. Whitley, J. Braunberns, D. Evans, B. Wilson.

FRONT—B. Dahlen, P. Williams, J. Scott, K. Byard, Miss Barrick, M. Martz, L. Pernice, A. Casto.

"On the air"—These voice-artists present a radio skit over WRRN, boosting the sale of Victory bonds. Participating are: G. Herwig, D. Cardinal, P. Spengler, R. Johnson, D. Lowry, J. Scott, J. Patterson, and J. Wolkoff. Members of the Bureau frequently talk on current issues at PTA meetings and for civic organizations. Pat Williams and Ted Russell were guest "senators" of The Student Congress of the Air over WKBN.

REAR—A. Hinkson, C. Lardis, R. Busbey, W. Hawk, T. Lotz, J. Leisy.

ROW 4—N. Wagy, G. Tropf, F. Benbow, M. Cole, B. Martin, L. Corbin, J. Wolkoff.

ROW 3—S. Day, G. Lenhart, D. Marco, C. Wyres, R. White, P. Williams, M. Watson, L. Pernice, N. Perry.

ROW 2—Mr. Yost, Mr. Crawford, Mr. Hetzler, Miss Kensy, Miss Eaton, Mr. Edmunds, Mr. Lafferty, Mr. Lovett.

FRONT—Miss Hartman, Mrs. Mathews, Miss Kaufman, Miss Vlad, Miss Newton, Mrs. Nilson, Miss Jewell, Mrs. Webb, Miss O'Rourke.

SPONSORS AND PRESIDENTS

STUDENT COUNCIL

"I will strive so to do"...in your date book—the library, alternating Tuesdays, at 11:10...pencils—four cents apiece, three for a dime...at last, Deanna Durbin in "Christmas Holiday"...lost—a brown wallet...only two at the monitor desk, please... petitions for queen candidates may be secured from...campaign for community fund nets $565.24...mad correspondence and planning bring sixty-three representatives to College-Vocation Day...the annual headache—handbook revision.

"Prexie" Chris Lardis makes 'em laugh at the Farewell Luncheon. Other Council members identified are: G. Konold, R. Jones, D. Marco, C. Laraway.

REAR—W. Craver, I. Perlin, R. Jones, C. Roderick, J. Carnahan, W. Wilson, W. Lovett, J. Green, J. Hoover, F. Chance, D. Cardinal, 2, R. Johnson.

ROW 4—P. Angelides, J. Scarpaci, K. Bean, W. Williams, C. Laraway, J. Dunwoody, N. Dann, J. Holmstrom, D. Stiggers.

ROW 3—J. Wolkoff, D. Meyers, R. Fenton, S. Perry, H. Adgate, D. Marco, N. Perry, 4, A. Benn, C. Utt, J. Foundoulis.

ROW 2—Mrs. Nilson, H. White, M. Burrows, J. Ulishney, L. Graves, L. Lund, B. Zoba, M. Knapik, Mrs. Webb.

FRONT—R. Nussle, H. Geordan, A. Ready, R. Oatley, 4, B. Schaefer, 3, G. Konold, C. Lardis, 1, P. Shafer, 2, 1, B. Byrnes, P. Swab.

1—President; 2—Vice President; 3—Secretary; 4—Treasurer.

A proud day it was for Les Shafer, president of Council in 1936, when he attended the January 1946 installation assembly to present his brother Phil with the pin, symbolic of his office. This is the only instance in Council's history in which brothers have served as president. In the picture, Mrs. Nilson "pins" Phil.

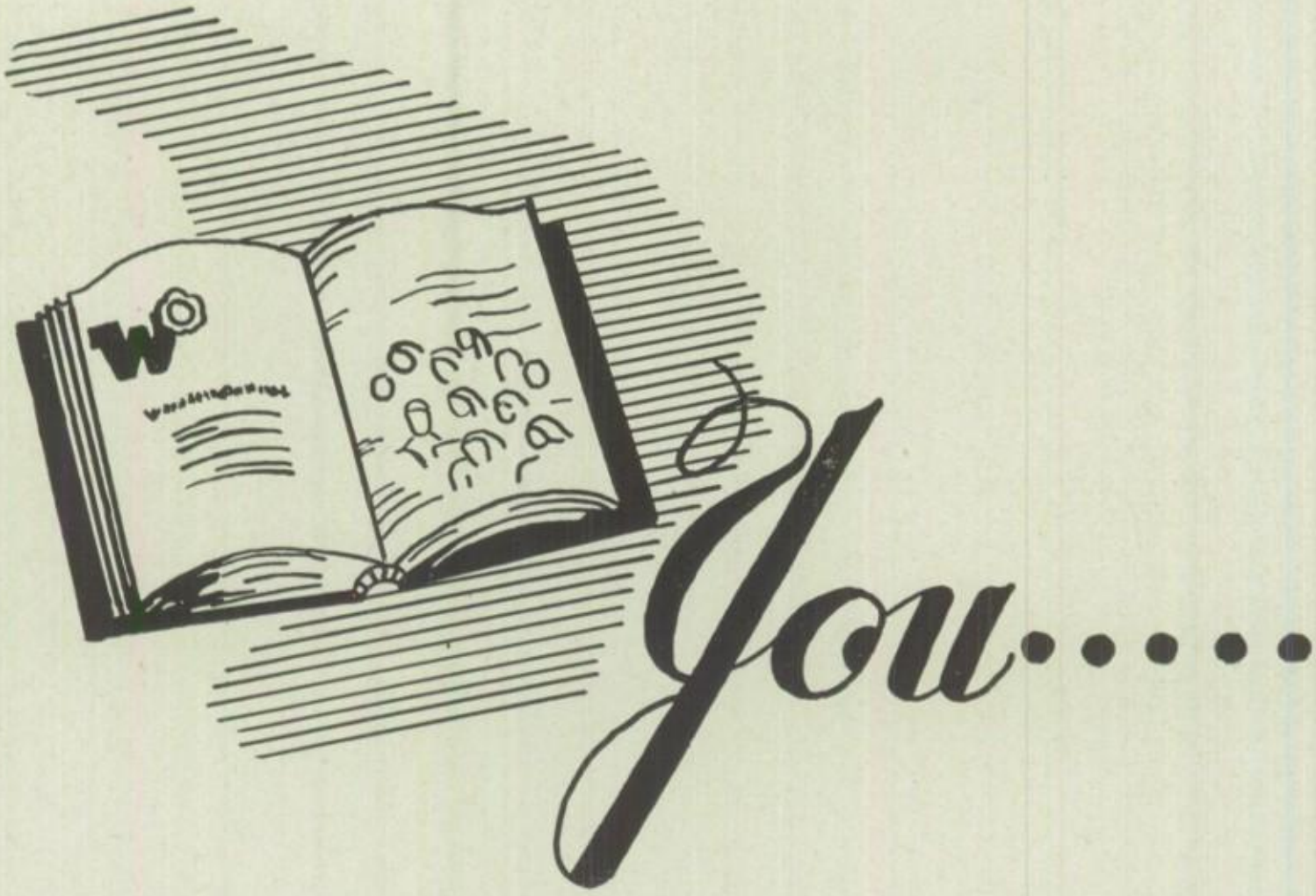

You....

AND ATHLETIC CONTESTS

Knapik Reisman Salvato Angelides DeSantis Lagos Asolas Knoske

Your Gridiron Season

WARREN 29 EAST TECH 0

Harding High School football squad opened up the 1945 nine-game season, hoping for revenge. They got it. Using an attack which featured the speediest backfield in the state of Ohio and a line up front, not unlike that of Stonewall Jackson, Warren brought East Tech's gridders to a dead stop.

Abe Williams ripped off the first Red and White tally when he raced around the end to open the second quarter. Chapman of East Tech was dumped in his end zone after Len Corbin had scored from 16 yards out to give Warren a 15-0 advantage. Corbin also raced 33 yards in the same heat to add his second touchdown. Louie Reed climaxed the scoring with a 20 yard snake-hip exhibition. Bill Blakely kicked three extra points.

Despite the dazzling backs, the line proved to be the real heroes of the contest, holding East Tech to just one yard gained all night.

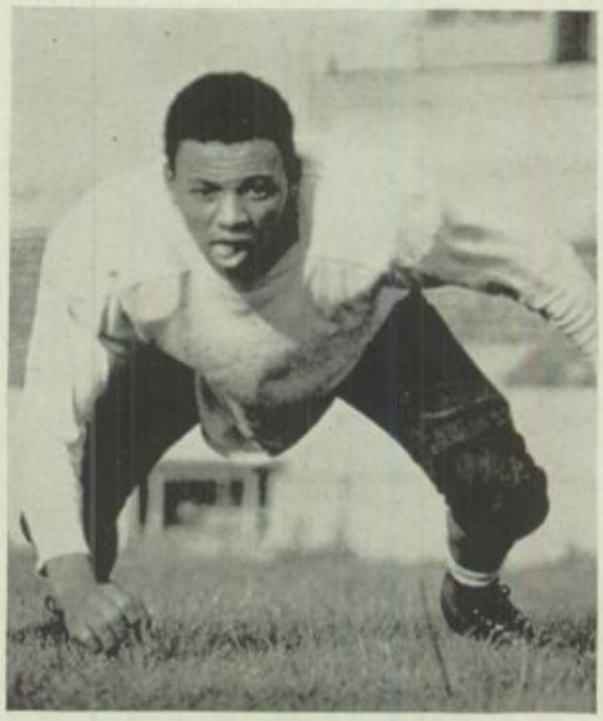

William Blakely
Guard

Almost-away. A. Williams, fastest schoolboy halfback in the state showed the East Tech Scarabs a magnificent exhibition of break-away running. On this play Williams is being brought down after a 34 yard dash to the Tech 40.

The Echoes wishes to thank the Warren Tribune Chronicle and its photographer, Harold C. Byland, for many photos used in the sports section.

Ever ready, these managers do the "dirty" work, from laundering towels to changing cleats. Here, lining the field in preparation for another game, are: J. Patterson, P. Wilson, S. Stocz, P. Achladis, and E. Grabovac.

Capt. Bob Busbey
Quarterback

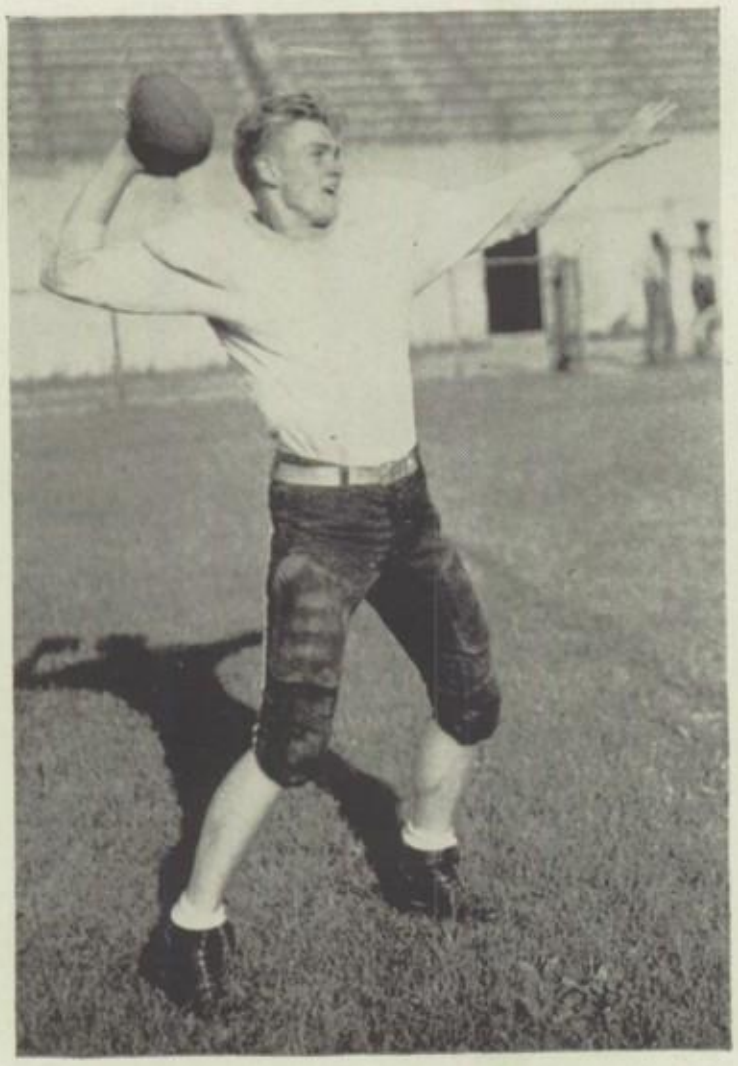

WARREN 7 STEUBENVILLE 6

Steubenville Central offered stiff competition. The net result was a breath-taking 7-6 victory, which the Prexies eked out over the Ohio River boys in the second game of the season.

Warren scored on a one-in-a-million break in the second quarter when, after George Pulca fumbled, Abe Williams picked up the pellet and dashed 35 yards over the goal. Only his speed enabled him to get away. Bill Blakely kicked the game-winning point, since Steubenville had led 6-0. The Irish had scored after recovering a fumble on the Red and White three. There was no scoring in the second half as Warren clung to its slim lead.

WARREN 32 CANTON McKINLEY 12

Dan Cardinal
Tackle

For the second year in a row the Canton Red and Black became a frustrated pack of Bulldogs with their tails dragging on the ground. Meeting Warren in the third tilt of the fall campaign for each, McKinley was completely baffled by Warren's speed.

Len Corbin opened the scoring festival for the Presidents with runs of 41 and 18 yards around the Canton left end in the second period. George Pulca made it 19-0 in the third quarter with a 43 yard run. McKinley pushed over a tally to open the fourth quarter, but Pulca went 74 yards and Abe Williams 64 yards for touchdowns before Canton put the lid on the night's activities with a score. Bill Blakely kicked two extra points.

Warren's vaunted running power hit the season peak in this game.

Fullback G. Pulca is assisted by Manager S. Stocz back to a welcome dressing room, following the speedy junior's 74 yard sprint to paydirt against Canton.

Little L. Reed, 132 pounds of greased lightning, runs afoul of two hefty Bulldogs and is downed after a five-yard advance. The picture was snapped early in the first quarter.

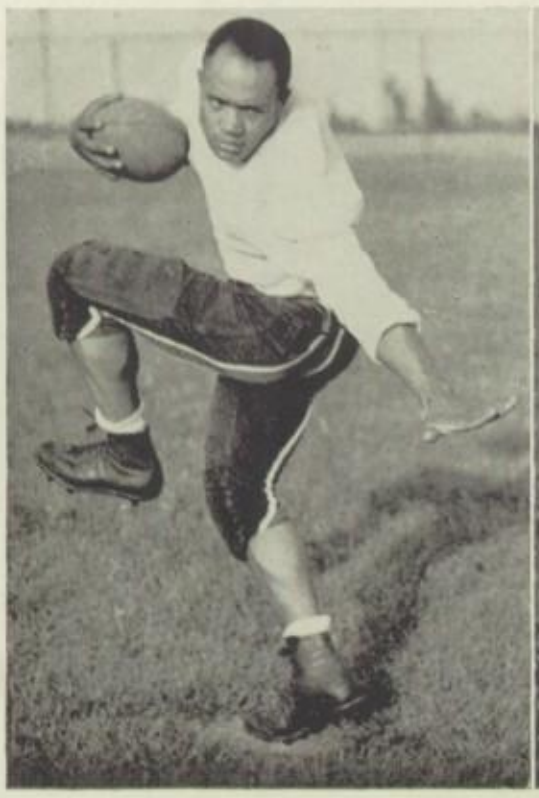

Len Corbin
Left End

Lee Dunkerton
Quarterback

Bill Graham
Guard

WARREN 0 MEMORIAL 0

The rains really came before the Campbell Memorial-Warren "sea" battle in which neither school had much opportunity to score. Each team pushed over a touchdown, but both double-stripe plays were ruled out by officials.

Abe Williams slipped around the end and sped 40 yards to paydirt, but an official said he stepped out on the 21 yard line. Pictures later showed that Williams might have been out on the 27, but on the 21 he was a foot inside the line.

Memorial's gripe play came when Len Corbin fumbled on his own 45 and John Bartos picked it out of the air to go the distance. The referee said no, because the whistle had already blown.

Capt. Bob Busbey suffered a leg injury in this game which led to his hospitalization for the remainder of the season.

No labor shortage, when the gym classes pitch in to repair Old Man Rain's damage to the football field.

Cheerleaders supreme took over at the Campbell Memorial rally: (front) Misses Paddack, Reager, Wright; (rear) Messrs. Kraker, Edmunds, Marowitz.

Dean Jewell
Tackle

WARREN 13 RAYEN 0

With sand strewn everywhere to smother the water-logged field, Warren's fleet halfbacks could not dig in and get started in the annual homecoming game. Len Corbin stepped off 43 yards for a touchdown in the third period, and Abe Williams grabbed a Lee Dunkerton pass for the only other Executive tally, which came in the final heat.

The event of the night came when Frances Iannizzaro was crowned homecoming queen a few moments before grid hostilities opened up. Her attendants were Dorothy Marco and Ruth Mae Harris (picture on page 90). As at every game, the W. H. S. band held the lime-light with snappy halftime formations.

It's news, when All-Ohio L. Corbin is stopped for a short gain, but Youngstown Rayen succeeded in doing just that in a gruelling contest played on a field braced with tons of sand. Two Rayen tacklers have Corbin in their grasp, while Fortunato (26) and Tabaschino (21) close in to help stop the rampaging star. L. Reed surveys the goings on, minus his helmet, from a prone position. B. Blakely concentrates on Tabaschino.

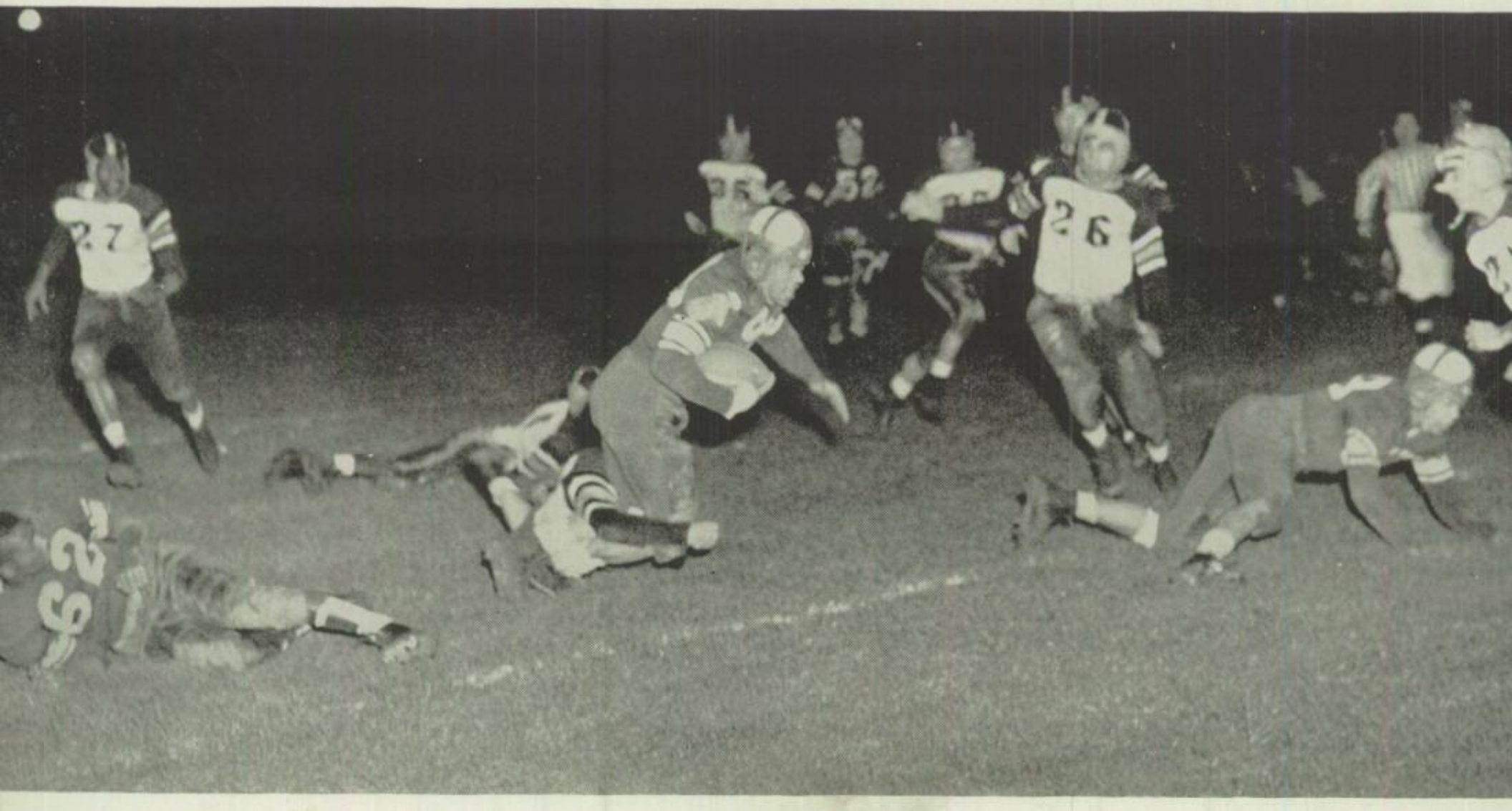

Dan Leihgeber
Guard

Ted Lotz (Left)
Fullback

Bob Nader (Right)
Right End

George Pulca
Fullback

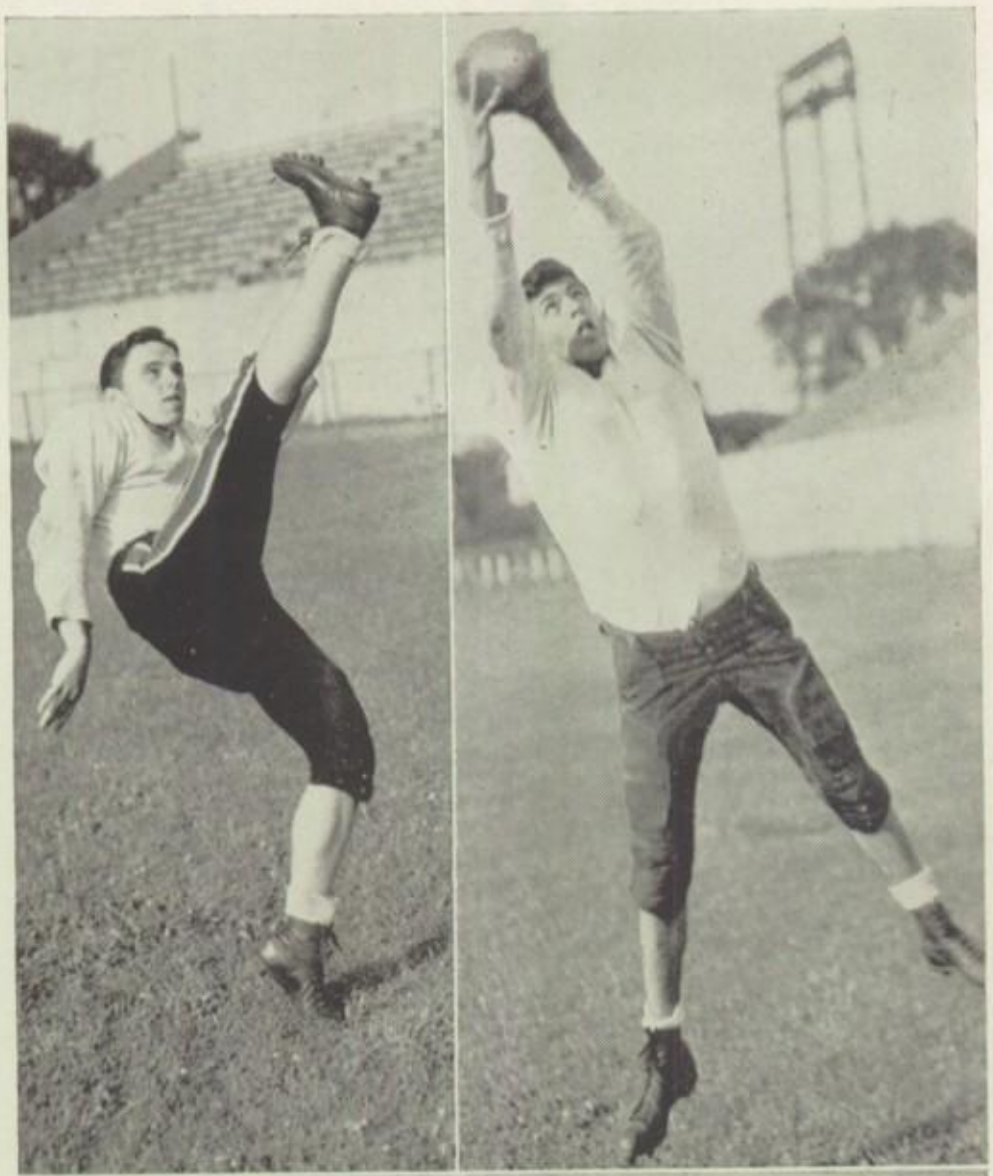

Cleveland Shaw held the Warren Red and White in heavy shackles for three quarters before Abe Williams broke the ice with a 77 yard run to the Shaw goal, which left everyone tasting dust.

Len Corbin opened the scoring with a 24 yard race in the first period. Bill Blakely added the extra point, but Shaw came flying back in the second heat to tie it all up.

The inspired Shaw eleven continued to push the Warren pigskinners all over the gridiron until Williams unleashed his leg power. Little Chuck Schier, mere 135 pound sophomore, went into action a few plays later to score from 28 yards out. Blakely kicked both extra points in the final period.

The main trouble with Warren (in this and all other games) seemed to be lack of passing power to supplement running speed, lack of good plunges, and a line which was great on defense but mediocre on offense.

Jack Phillips
Fullback

WARREN 0 MASSILLON 0

The mighty Massillon Tiger came roaring into Warren to meet the Presidents for their seventh tilt, and pushed the locals all over the field. Warren never got within the Tiger 30 yard line, while the Orange and Black was constantly knocking on the Warren goal.

Two Massillon markers were called back as the Red and White's luck continued to hold. On the first set of plays after the kickoff, Massillon rushed to the Warren 10, where Bert Webb went over, but it was disallowed.

Midway thru the third period, Jack Zeller, Tiger end, blocked a Warren punt and ran 47 yards for a touchdown. It was also called back. Warren beat the Tigers up badly last year, winning 32-12. Massillon just couldn't get revenge this year.

Blazing B. Webb, the 150 pound main cog in the powerful Massillon grid machine, is dumped hard by Center J. Rogers after a short gain. D. Leihgeber races over to assist Rogers, but the latter has the situation well in hand. Webb was later named halfback on the All-Ohio High School First Team.

A junior grade "Obie" crouches in fear of what will happen to him at the 12B "Beat Massillon" rally prior to the tilt with Tigertown.

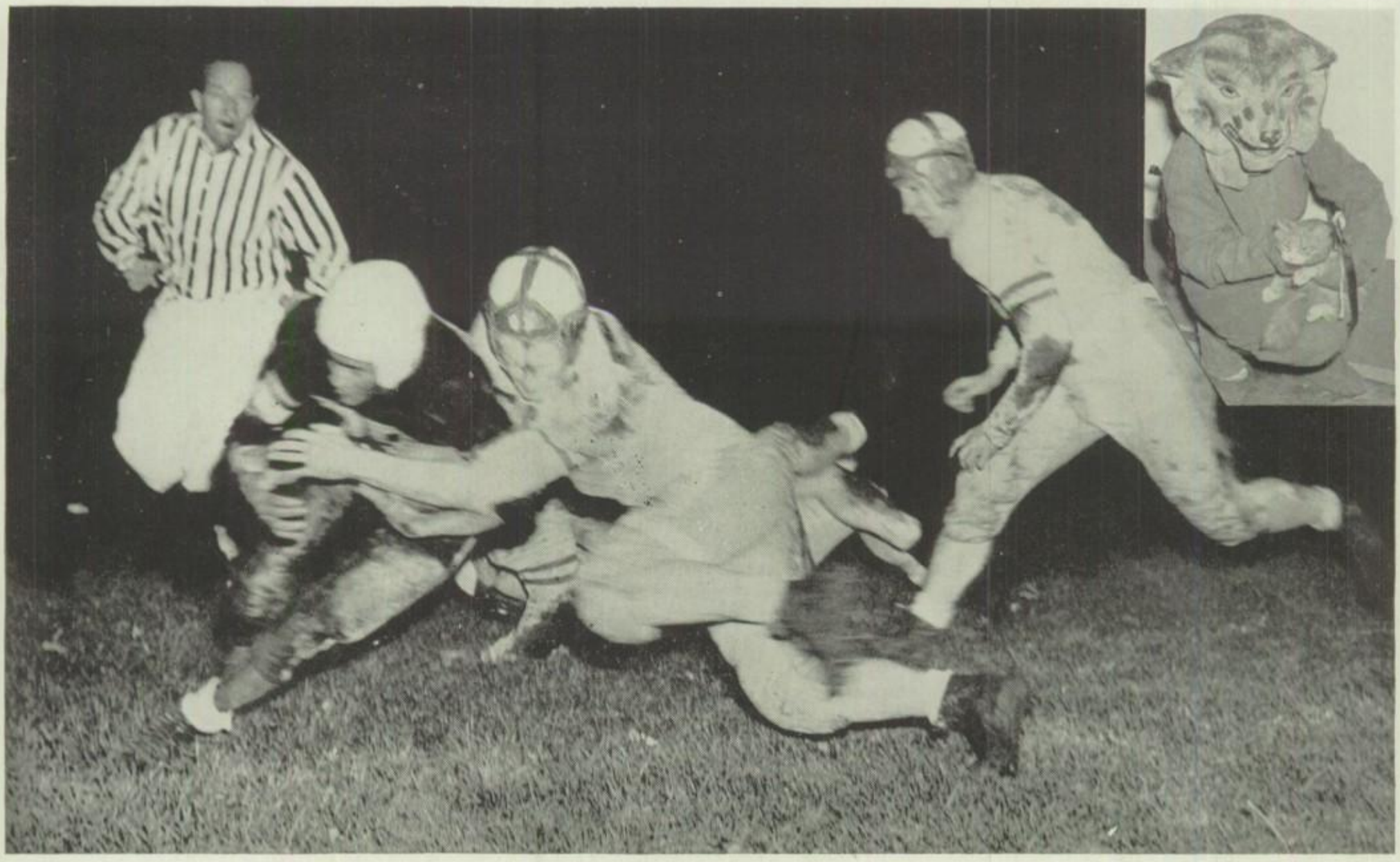

Touchdown! Buried somewhere in a mass of Niles players is 155 pound W. Corbin, tightly clutching the pigskin. Other Warren players identified are A. Williams on his hands and knees, and G. Pulca (58).

WARREN 19 NILES 0

Abe Williams raced 109 yards, the longest run in Warren football history, to climax the annual Warren-Niles football clash.

Walt Corbin gave Warren its 6-0 lead by plowing over the double stripes just before the second quarter ended. George Pulca roared into the end-zone early in the fourth quarter, and Bill Blakely made it 13-0. With only 10 seconds left, Williams made his stirring dash. He left every Dragon player counting the spikes on his shoes.

The game was marked by slugging and rough play thruout on the part of Niles, which caused the Warren School Board to break off athletic relations.

The Russ Stein Trophy is awarded by its donor to Stellar L. Corbin and Coach "Heinie" Beck, following Warren's victory over Niles. The presentation took place at the annual football recognition dinner, while Fritz Howell of the AP and main speaker at the dinner looks on.

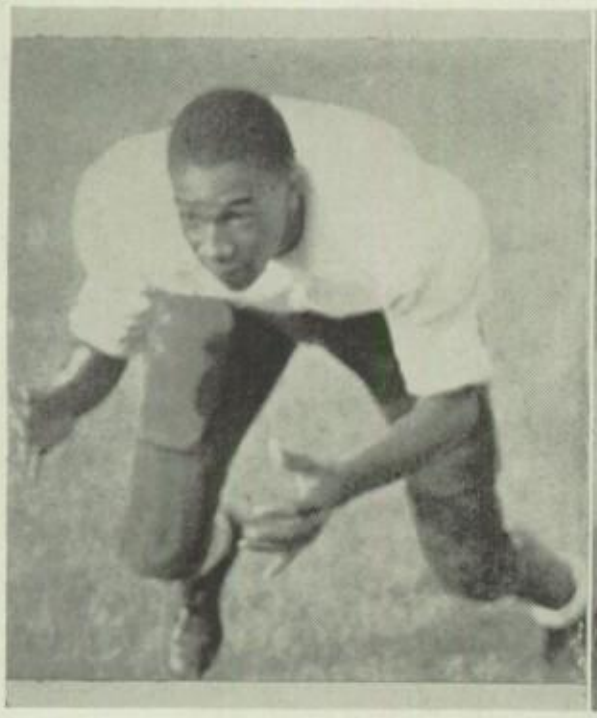

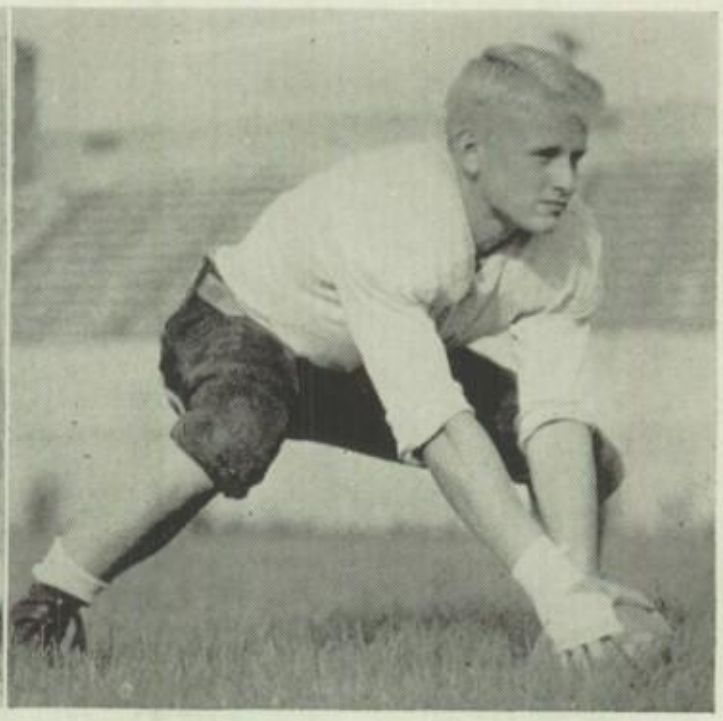

Louie Reed
Halfback

Jack Rogers
Center

Nick Spelich
Tackle

Abe Williams
Halfback

WARREN 18 NEW CASTLE 12

The Warren Red and White moleskinners handed Coach "Heinie" Beck the most successful football season in history by dumping New Castle 18-12 at New Castle.

Abe Williams broke a first-half scoreless deadlock with torrid dashes of 61 and 39 yards within two minutes of each other in the rugged third quarter. Walls plunged over from the one yard line twice at the outset of the fourth period to put New Castle back in the game, and it looked like Warren's third tie of the season.

Then with just two minutes of play remaining, All-Ohio Len Corbin blasted over from one yard out to give Warren the game. It gave the Executives a season record of seven wins and two ties.

Football Roundup

Coach "Heinie" Beck and his colleagues put together a team, which had undoubtedly the fastest high school backfield in the state. Long runs and fast breaking plays gave the spectators more than their share of thrills. This was especially true in the Canton-McKinley fray, in which all five Red and White touchdowns came on breakaway runs.

Scoreless ties with Memorial and Massillon knocked Warren out of the running for the mythical state championship. After defeating Canton, Warren was mythical state champ for one week.

Three Warren seniors received All-Ohio recognition. Len Corbin placed on the first team for the second consecutive year at left end, Abe Williams made second team halfback, and Bob Nader received honorable mention for right end.

The season record of seven wins and two ties was the finest ever compiled and the first time in history that Harding has gone undefeated.

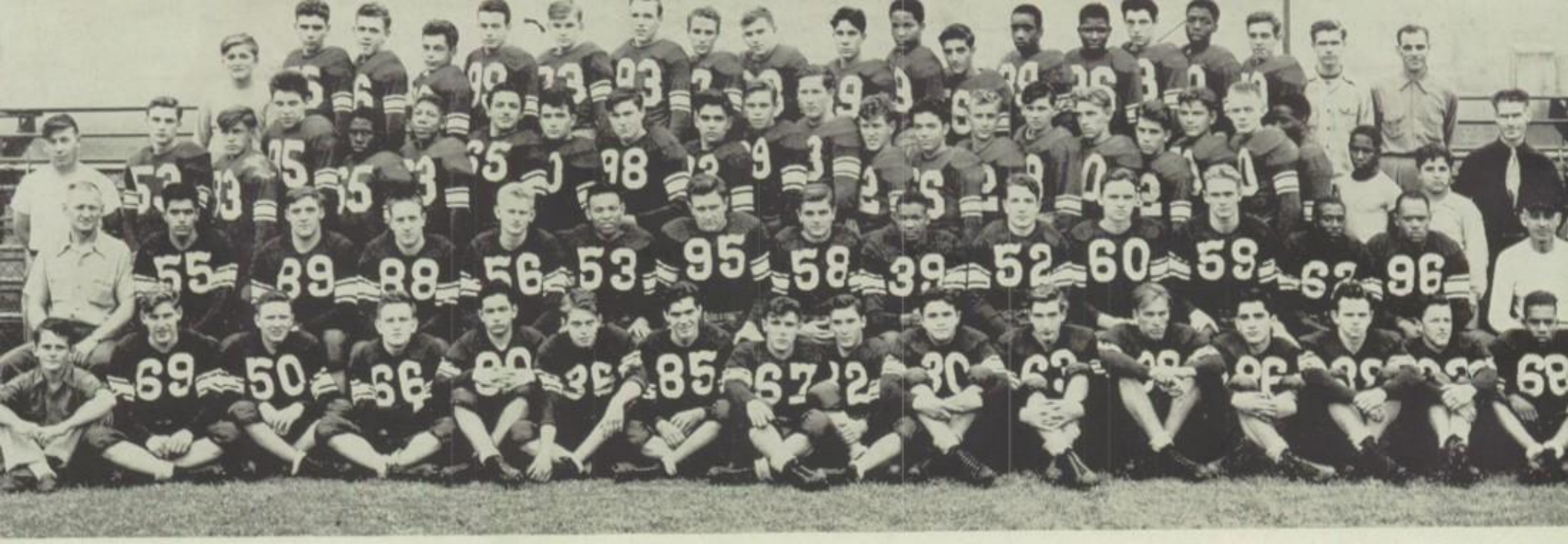

FOOTBALL SQUAD

REAR—S. Stocz, H. Hanson, D. Prosser, J. Fedyszak, R. Stiffler, H. Scott, L. Dashiell, C. Brunstetter, R. Stebbin, J. Biliuris, D. Stiggers, F. Abraham, H. Jones, E. Allgood, W. Gill, W. Cade, L. Del Garbino, P. Wilson, Coach D. Lafferty.

ROW 3—Coach E. Campbell, K. Bean, D. Robison, E. Offerdahl, O. Brown, J. Blair, W. Graham, W. McGee, J. Cassidy, E. Nolfi, M. Bassett, B. Nunley, D. Thompson, J. Doulou, N. Lawrence, K. Evans, A. Minnick, E. Isreal, E. Fa'atic, K. Tisher, F. Bivins, J. DeFoor, P. Achladis, Coach K. Weber.

ROW 2—Head Coach J. Beck, R. Nader, D. Jewel, D. Leihgeber, J. Rogers, W. Blakely, N. Spelich, G. Pulca, A. Williams, L. Dunkerton, T. Lotz, R. Busbey, L. Reed, L. Corbin, Coach J. Kemp.

FRONT—J. Glenzer, R. Aurand, R. Cerar, J. Petiya, M. Tortorete, T. Coleman, M. Percich, L. Schier, C. Schier, D. Cardinal, J. Scarpaci, J. Robison, A. Testa, J. Phillips, R. Mollenkopf, W. Corbin.

At a Glance

WE		THEY
29	Cleveland East Tech	0
7	Steubenville Central	6
32	Canton McKinley	12
0	Campbell Memorial	0
13	Youngstown Rayen	0
21	Cleveland Shaw	7
0	Massillon	0
19	Niles	0
18	New Castle	12

Won—7 Lost—0 Tied—2

Reserve Resume

WE		THEY
12	Youngstown Rayen	0
13	Newton Falls Varsity	13
40	Youngstown South	0
26	Youngstown Chaney	6
12	Campbell Memorial	0
7	Youngstown Ursuline	0

Won—5 Lost—0 Tied—1

Harding's 1945 reserve football squad, under the direction of Coach Joy Kemp, kept its two year record unblemished by smashing five opponents and tying one. During the 1944 season, the Junior Prexies won six games without a setback.

With Walt Corbin doing most of the heavy work in the backfield and Dan Cardinal sparking the line, the team played inspired ball all season.

The Reserve Eleven tripped Rayen 12-0 to open the season. Newton Falls Varsity overcame a 13-0 Warren advantage to gain a tie, but from here on in Warren rode the rosy path of victory.

The coaches were elated at the magnificent play of the reserve gridders. Many of the stars who performed as reserves will develop into regulars next fall.

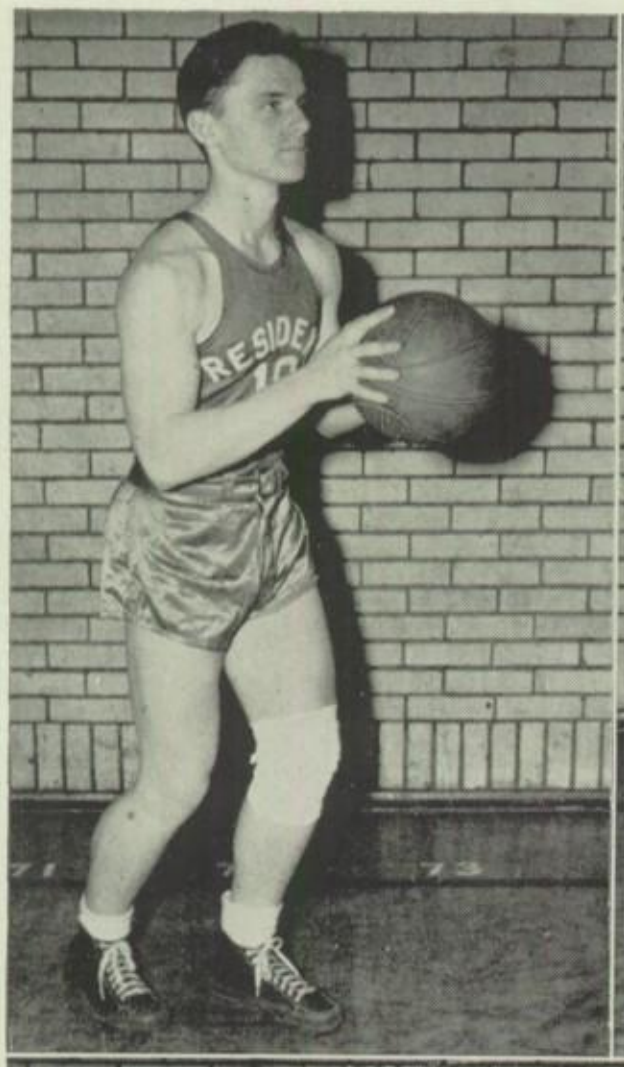

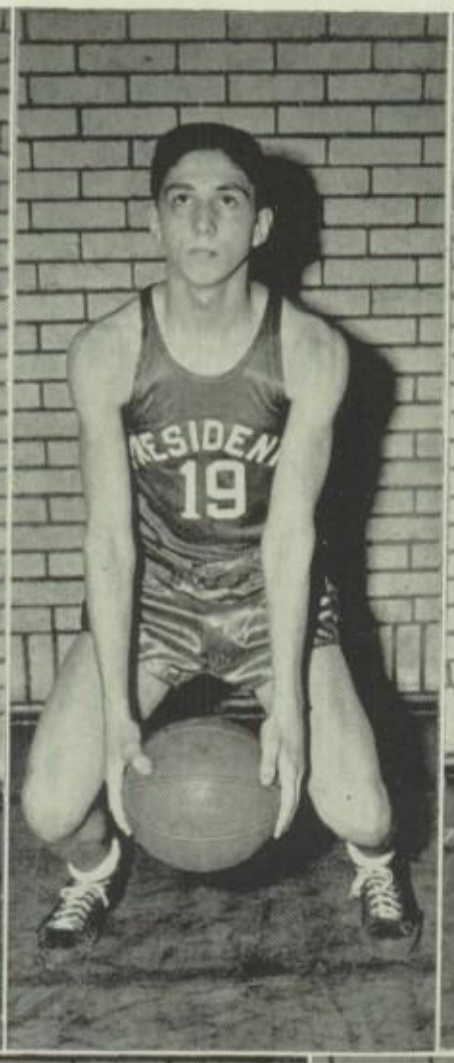

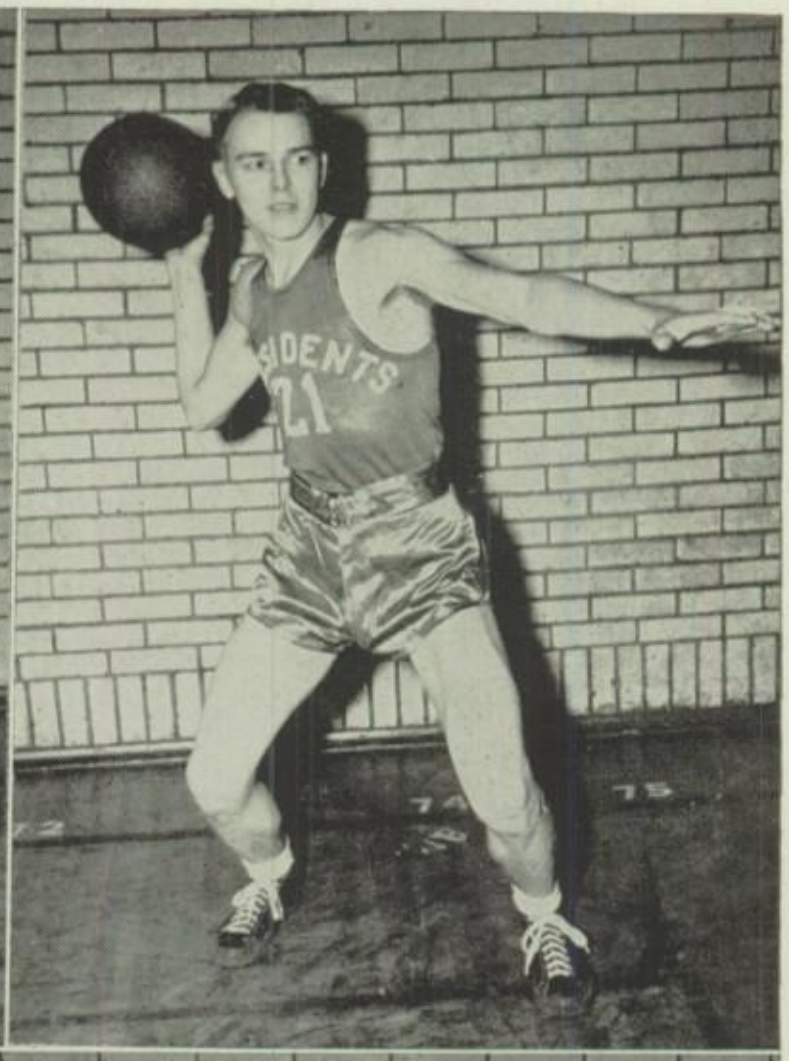

Capt. Ted Lotz
Gene Gherlein

Larry Imburgia

Bill Kraker
Bob Robison

Basketball Roundup

Harding High School's "pore little boys" held the role of "giant killers" in nearly every game during a hectic 22 game season, which was climaxed by a 6 game tournament schedule.

Despite the fact that Coach Dwight Lafferty lost two of his best players, Bob Robison and Bill Kraker, in January thru graduation, the Red and White still rolled along with determination. The season ended with 17 of 22 games won.

Going into the District "A" Basketball Tournament, the Laffertymen received a seeded position, but it meant very little in the face of the stiff oppo-

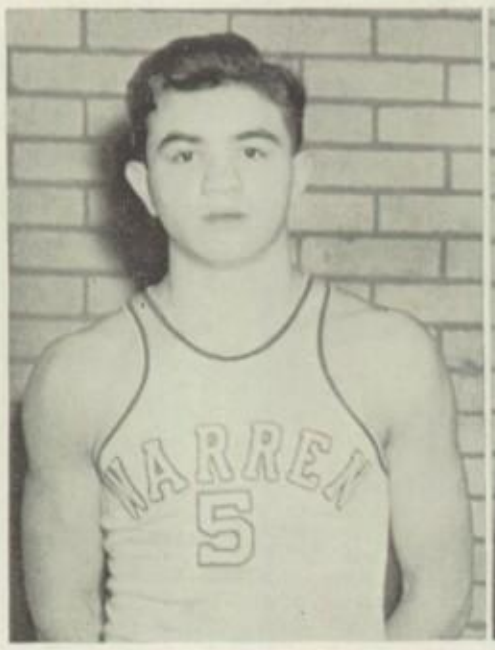

Dan Cardinal

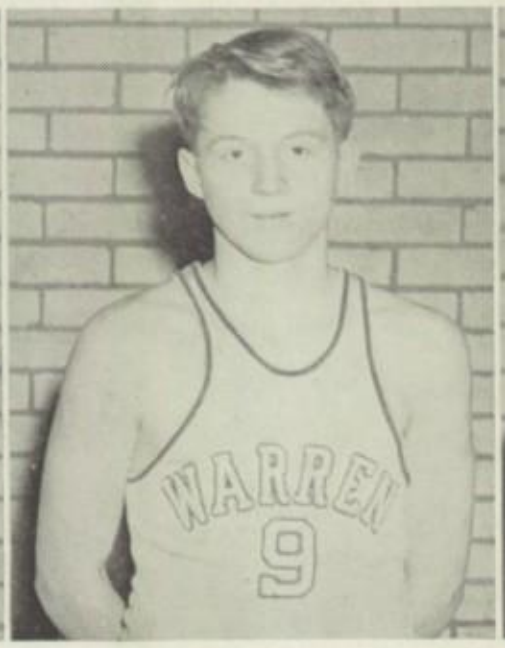

Bill Lewis

Dick Mollenkopf

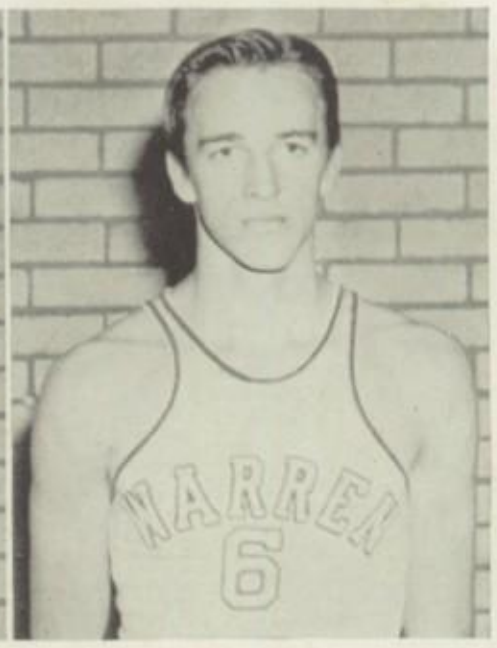

John Robison

sition in the offing. Boardman nearly defeated Warren, but the Presidents managed a come-back which won the game. Then the Red and White downed Alliance, Struthers, and Canton Lincoln in quick succession, with each succeeding game seeing the power of the Executives growing.

With these four victories, the Prexy quintet qualified for the Regional "A" Tournament. In the first game, it stopped Lakewood's powerhouse, 44-36. The following evening, Akron North, composed mostly of giants over six feet, met the Lafferty squad and came up with a 38-33 victory.

Even so, Warren had gone far enough to be ranked as one of the top eight teams in the state.This is farther than any other Harding quintet has ever gotten. The basketball team easily kept up with its brethren, track and football, in the great renaissance of sports during the past year here.

Warren had one of the smallest squads in the state with only one player hitting the six foot mark. But what the quintet didn't have in height it made up in aggressive fighting spirit. It defeated some of the most powerful basketball teams in this section of Ohio and had one of the heaviest schedules in the state, playing two games a week most of the time and three some of the time.

No single player was really outstanding. Teamwork was the most important single factor in ringing up the large amount of victories. While Ted Lotz and speedy Gene Gherlein graduate in June, the majority of veterans will be back for the 1946-47 season.

Ed Bevan

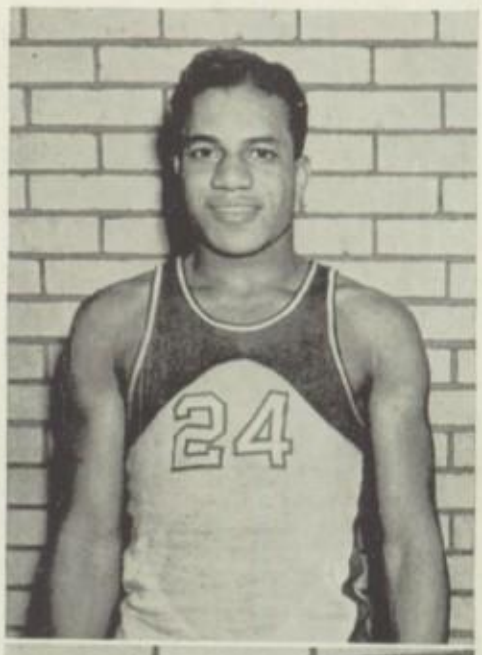

Walt Corbin

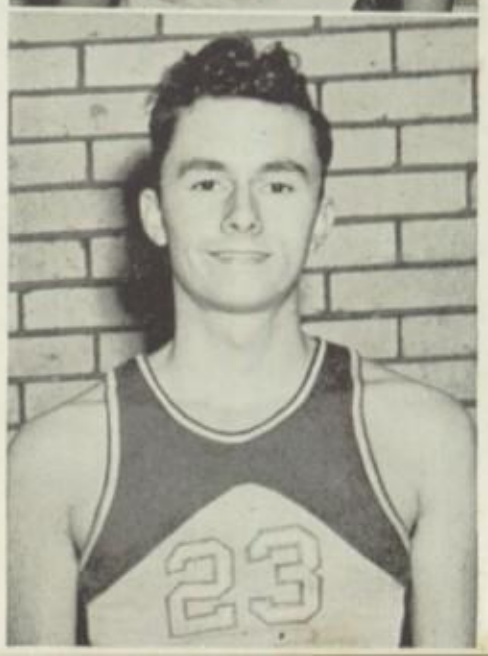

Bill Weaver

VARSITY BASKETBALL SCORES

WE		THEY			THEY
31	Holy Name	22	54	Youngstown Wilson	26
34	East Tech	33	29	Canton McKinley	30
38	Ursuline	37	43	Salem	30
32	Ashtabula Harbor	27	55	Alumni	36
34	Farrell (Pa.)	41	59	Mansfield	41
54	Akron Kenmore	35	48	Hubbard	30
57	Youngstown Chaney	30	36	Canton Timken	32
81	Campbell Memorial	30	58	Rayen	41
49	Alliance	34	41	East Liverpool	42
47	Youngstown North	38	42	Akron Central	48
60	Girard	31	36	Massillon	45

Won—17 Lost—5

No, you don't. B. Lewis, varsity guard, leaps to intercept a pass under the Alumni hoop during the third canto of the Warren-Alumni game. B. Jacobs (8) and G. Rossi (15) of the Alumni, and L. Imburgia, Red and White center, are also shown. Warren easily registered victory over the ex-greats, 55-36.

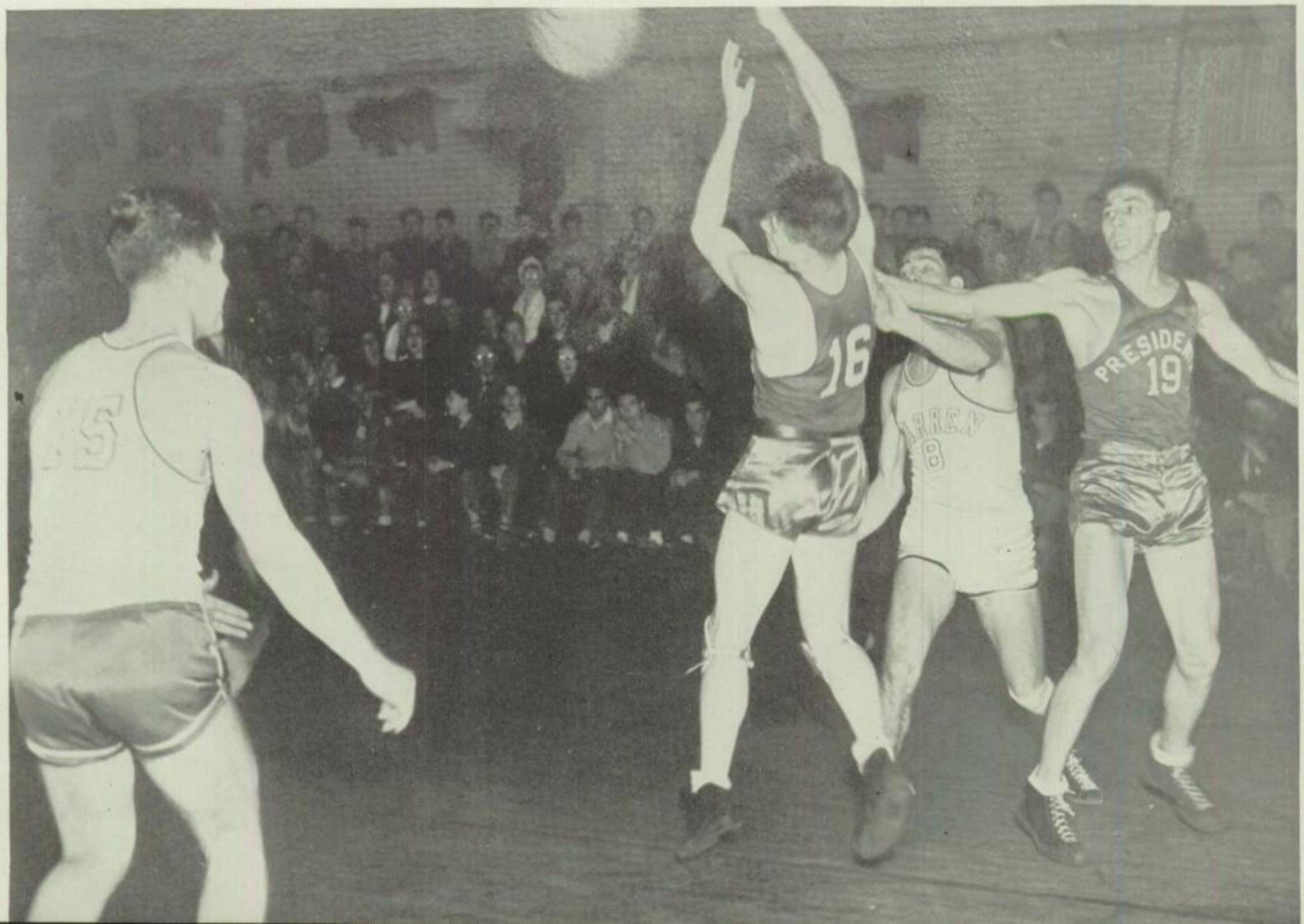

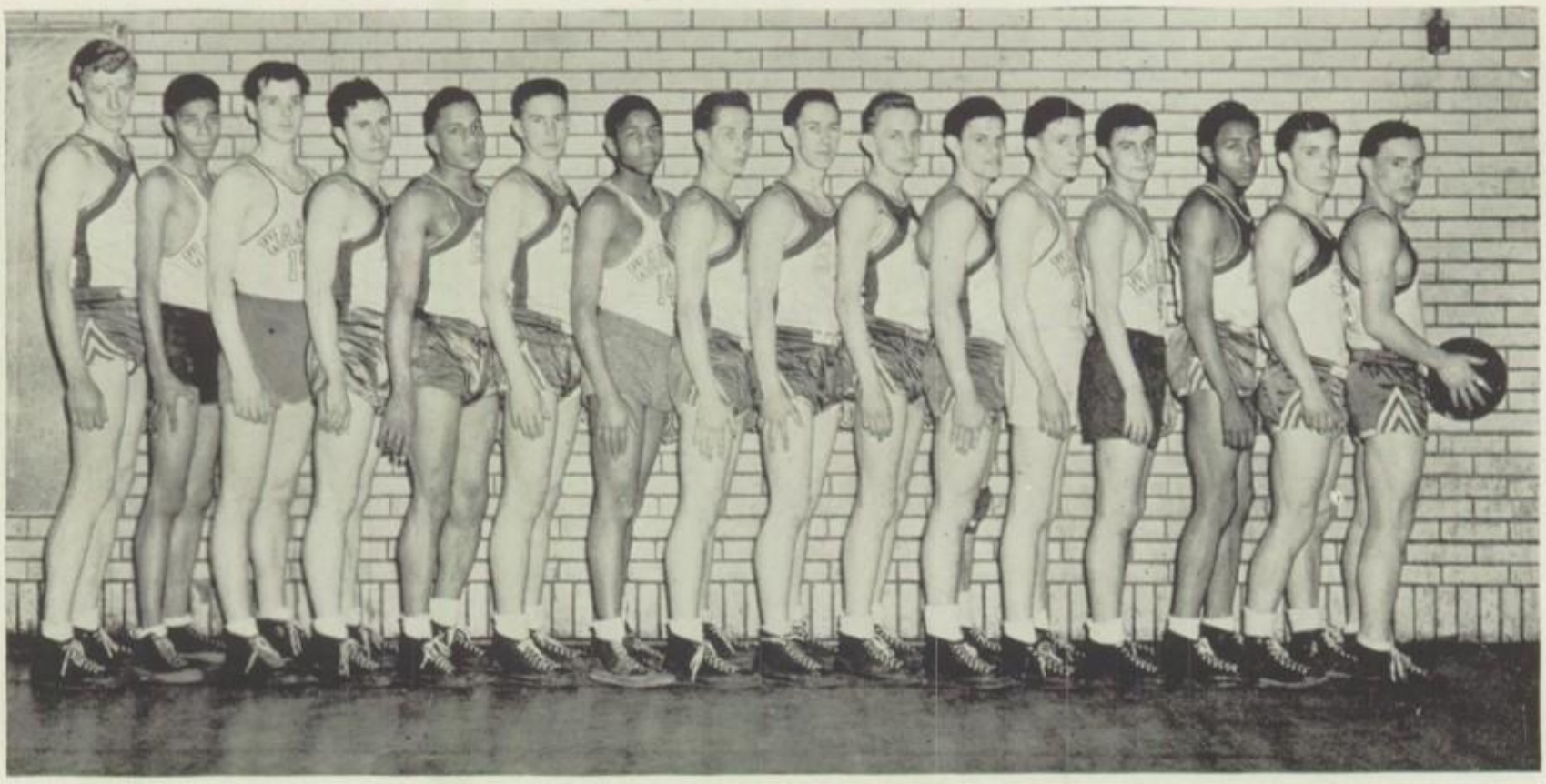

Reserve cagers, strong on team-work, came thru the season with flying colors. Line-up: J. Mrofchak, C. Hightower, J. Manyak, B. Weaver, W. Corbin, G. Fotinos, J. Smith, J. Duda, R. Earich, A. Fisher, D. Currie, H. Venetta, N. Dann, L. Williams, C. Schier, L. Schier. Not in picture: Coach Kemp.

VARSITY SCORES

District "A" Tournament

At South Field House, Youngstown

WE		THEY
44	Boardman	35
45	Alliance	37
49	Struthers	33
57	Canton Lincoln	28

Won—4 Lost—0

Regional "A" Tournament

At South Field House, Youngstown

WE		THEY
44	Lakewood	36
33	Akron North	38

Won—1 Lost—1

RESERVE SCORES

WE		THEY
31	Leavittsburg	25
38	Ursuline	29
34	Ashtabula Harbor	12
25	Farrell (Pa.)	36
33	Youngstown Chaney	32
35	Campbell Memorial	15
64	Youngstown North	14
39	Girard	21
45	Youngstown Wilson	20
24	Alliance	28
30	Canton McKinley	46
32	Salem	28
32	Howland	34
48	Hubbard	16
32	Canton Timken	29
43	Youngstown Rayen	28
29	East Liverpool	35
38	Akron Central	26
33	Massillon	47

Won—13 Lost—6

LETTERMEN

REAR—J. Murray, R. Nader, R. Oatley, R. Lewis, W. Gill, G. Pulca, W. Kraker, E. Lewis, N. Spelich.

ROW 3—F. Benbow, J. DeFoor, E. Bevan, P. Wilson, J. Robison, G. Gherlein, P. Angelides, C. Roderick, M. Bassett.

ROW 2—W. Blakely, J. Shamrock, D. Leihgeber, T. Murray, L. Dunkerton, R. Aurand, A. Williams, M. Lazor, 3, 4, L. Reed.

FRONT—L. Corbin, 1, A. Meigs, C. Schier, R. Robison, 2, Mr. Lafferty, T. Lotz, W. Knoske, P. Achladis, S. Stocz, J. Lucas.

G. A. A.

REAR—M. Veres, W. Mermer, H. Foster, I. Radanovich, A. Brown, 7, H. White, 2, M. Stanisha, S. Bell, 5, H. Kropolinsky, E. Jones, S. Huyvan.

ROW 5—D. Oliver, A. Mantovani, 6, E. Mackey, 1, C. McGuire, J. Barrow, S. Markopoulos, 7, E. Hightower, N. Burns, E. Coggins, E. Grdinich, D. Hosch, D. Pabin.

ROW 4—C. Bates, B. McAdoo, 6, J. Wolfe, M. Young, R. Fenton, E. Starr, J. Caldwell, M. Graham, L. Pernice, 4, R. Stein, 5, H. Chizmar, E. Evans.

ROW 3—M. Beaver, B. Loughrie, 6, J. Church, N. Stahl, B. Amrich, S. Kordes, J. Czibula, J. Hare, A. Molnar, J. Rosendale, A. Kauch, M. Wilson.

ROW 2—W. Caffie, E. Johnson, J. Braunberns, V. Stafford, 3, 6, C. Reardon, G. Eisenman, S. Pernice, M. Furchak, J. Asolas, M. Futey, M. Hall, D. Harcarik, 6.

FRONT—C. DeSantis, G. Kelly, R. Carter, V. Alberti, H. Astolfi, 4, 6, G. Lenhart, 1, J. Astolfi, 2, 5, M. Cole, 3, 5, D. Heard, B. Rewey, C. Duff, M. Leach, J. McAleer, D. Hatala.

1—President; 2—Vice President; 3—Secretary; 4—Treasurer; 5—Gold Pin; 6—Felt Letter; 7—Chenille Letter.

MEET THE CHAMPS

Seniors Are Best. Led by J. Lillie, the January 12A squad won the 1945 intra-mural track meet in a breeze. The winning team, at upper left, includes: F. Bielecki, J. Lillie, A. White, T. Humes, H. Moore, W. Savage, J. DeFoor.

Top cage honors were copped by the June 12A1 sharpshooters of GAA. Pictured at lower left: (front) J. Czibula, S. Kordes, V. Corsatea; (rear) W. Mermer, E. Mackey, E. Jones, H. White; (not in picture) Jerrie McAleer.

Quick on the return were these January 12A volley ball victors of GAA: D. Harcarik, J. Astolfi, A. Brown, M. Cole, R. Stein, S. Bell; (not in picture) Joyce Hare, Mary Petrick, Angela Mantovani, Catherine Reed.

First-place winners in the individual events of the 1945 spring intra-mural track meet are shown at upper right: (front) D. West, O. Brown, D. Summerhays, A. Hinkson; (rear) B. Nunley, J. Lillie, A. White, P. Sheptock, T. Streitferdt, G. Nolfi, F. Bivins, B. Brownlee.

Basketball Champs. The Wolverines were "in" this year in the club contest. Satisfied with runner-up honors last year in the intra-mural noon basketball tournament, the Wolverines came back strong to take the title this spring. The winners, pictured at lower right, are: (front) B. Boyd, L. Dunkerton; (rear) F. Matey, B. Oatley, D. Jones.

GOLF

Divot diggers warm up for golf practice. After a long lapse, the Harding golf team reestablished itself in the sports field in the spring of 1945. All-around athlete B. Robison prepares to "drive one" while, from left to right, F. Matey, B. Fannin, and W. Munz look on.

TRACK

Track luminaries of spring, 1945, put Warren High on the map: (front) B. Oatley, G. Carr, D. Brehm, B. Kraker, D. Currie, M. Percich; (row 2) I. Yohem, H. Ackerman, N. Smith, G. Laraway, G. Pulca, B. Blakely, N. Spelich; (rear) S. Coggins, B. Gill, L. Reed, B. Busbey, L. Corbin, J. Bollas, A. Williams; (not in picture) Coach Beck.

Cross Country returned to Harding last fall after an interval of several years. Coach Weber, fresh from West Junior, was selected to head this sport in preparation for directing 1946 track activities. Members of the team include: (front) N. Dann, L. Pantilla, E. Willoughby, L. Pate; (rear) Coach Weber, D. McClead, B. Hoffhines, J. Green, R. Peirolo, R. Lewis, C. Sours, T. Streitferdt, B. Oatley.

Track Review

Paced by Jim Bollas, Len Corbin, Louis Reed, and Abe Williams, Warren's 1945 track team was easily the best in the history of Harding High School.

The half-mile relay team, featuring the sprinters named, tied the state record of 1:29.4 in the Northeastern Ohio AAU Meet held at Berea in June. Competing against colleges and high schools from Ohio, Warren came in second. In the Salem District "A" carnival, Warren grabbed a second place behind Akron North, repeating the same procedure which had happened to Warren at the Canton Relays, when North slipped past Warren to win first. In the state meet, Warren took third place honors behind Mansfield and Columbus East, who ran one-two.

Four old school records went out the window as the harrier squad put up a valiant fight in the state meet. The half-mile relay team lowered the school record from 1:33.3 to 1:31.2; the mile relay team lowered the record from 3:30.5 to 3:26.7; Corbin came in third in the 220 yard dash, but he broke the tape at 22 flat to eclipse the old record of 22.4; Bollas raced the 440 in 51 seconds to clip two seconds off the former record.

The mile and half-mile relay team, consisting of Bollas, Corbin, Reed, and Williams, was easily the outstanding track feature Warren had to offer. These four runners scored all 19 of Warren's points at the state meet.

Len Corbin went to the State AAU Meet in Columbus and proceeded to smash Bollas' school record for the 440, as he clipped around the course in 50 seconds flat. Abe Williams dashed the only other record to pieces as he sped the century dash in 9.9. He performed this feat twice.

The all-state selections named Corbin to the half-mile relay team, Bollas to the second team in the 440 and a member of the mile relay team.

Warren entered the National AAU held in New York late in June; but sickness prevented the relay teams from running, and the other boys could not qualify in their individual events.

SPECIAL MEETS

Canton Relays—17 teams

Akron North	64
Warren	35

Salem District "A"
17 teams

Akron North	41½
Warren	29½

TRACK RESULTS

Warren	Opponent	
63	East Liverpool	37
74	Struthers	44
58¾	Salem .... 54¼, Struthers	39
67	Boardman	51
78	New Castle	40
81	Youngstown South	37
62⅓	Leavittsburg ... 33⅔, Niles	11

SPECIAL MEETS

State "A"—37 teams

Mansfield	23½
Columbus East	22
Warren	19

State AAU

Ohio State University	92½
Columbus East	46½
Warren	26

Northeastern Ohio AAU—23 teams

Baldwin-Wallace College	146
Warren	55

Up and Over. B. Busbey clears the high-jump bar. D. Currie barely makes it over the cross-bar in pole-vaulting practice.

Big Two in the 1945 ping pong tournament are Runner-up G. Peristeris and Champ D. McConnel.

Swimmers Supreme. Winners of the boys' swimming meet held at the Y. M. C. A. in the spring of 1945 were: (front) D. Woods, T. Lotz, J. Duda; (rear) B. Busbey. Not in picture: Jack Fraser, Dick Pryce, Dick Gray.

Noon battlers are shown after they won the boxing titles in their respective weights. The maulers had quite a time for themselves and put on some really entertaining shows. Front: J. Thomas (135 lbs.), P. Angelides (126 lbs.), J. DeFoor (105 lbs.); (rear) D. Hanna (118 lbs.), B. Nader (150 lbs.), F. Solida (175 lbs.); (not in picture) Bill Blakely (160 lbs.).

Pairing off. J. Thomas, left, spars with F. Solida during warm-ups for the 1945 noon boxing tournament. Each boy wound up champion in his weight division.

Winding up, B. Penman prepares to deliver another "baffler" during spring tune-ups. →

Batter-up. T. Lotz waits for the right pitch during a practice game. The man behind the mask is Catcher T. Selby. →

The Ball Club

Front: Manager J. Lucas, E. Lewis, C. Schier, B. Robison, L. Dunkerton, D. Leihgeber, T. Murray, J. Shamrock; (rear) Coach Lafferty, B. Penman, M. Bassett, T. Selby, E. Davis, B. Blakely, T. Lotz, S. Kuhart.

Diamond Season of '45

Warren got off to a bad start, when Leavittsburg's state "B" runner-up squad handed the Presidents a 3-2 set-back. Bob Robison was the losing pitcher in the close contest.

Ted Murray took the hill for the second game against Akron Central, but he fared no better than Robison, and the Executives fell 3-2, as Central pushed across three runs in the last two innings.

Youngstown East was next on the Prexy list. Here is where the pitching of Bill Penman came in to stem the tide. Scoring six runs in the first inning, the Red and White romped to a 14-7 win in a slugfest.

Warren played host to Akron Central in the fourth tilt and got revenge for its early defeat, with "Irish" Ted Murray and his mates coming out on top 6-4. A five-run blast in the fourth inning iced the game.

Earl Lewis, who has been signed by the Chicago Cubs, took over the twirling duties as Warren traveled to Campbell Memorial. However, the Red and Black was too tough for the lanky southpaw, and the Presidents fell 5-1.

Then the Red and White nine roared into Youngstown to do battle with East High. Robison was in top form, and East again fell before Harding's big bats with Warren annexing a 4-1 victory.

Penman again took the mound, and it proved to be a "lucky seven" as Warren downed Youngstown Chaney 5-1 there. Chaney got its lone tally in the first inning, but Warren pushed across four runs in the fourth to cop the game.

In the last contest, Murray tamed Campbell Memorial 3-2. Lee Dunkerton blasted a home-run with two mates on base in the initial inning and gave Murray a lead, which the twirler clung to throughout the game.

Due to a mix-up in transportation, Warren was unable to participate in the first part of the state tournament held at Canton.

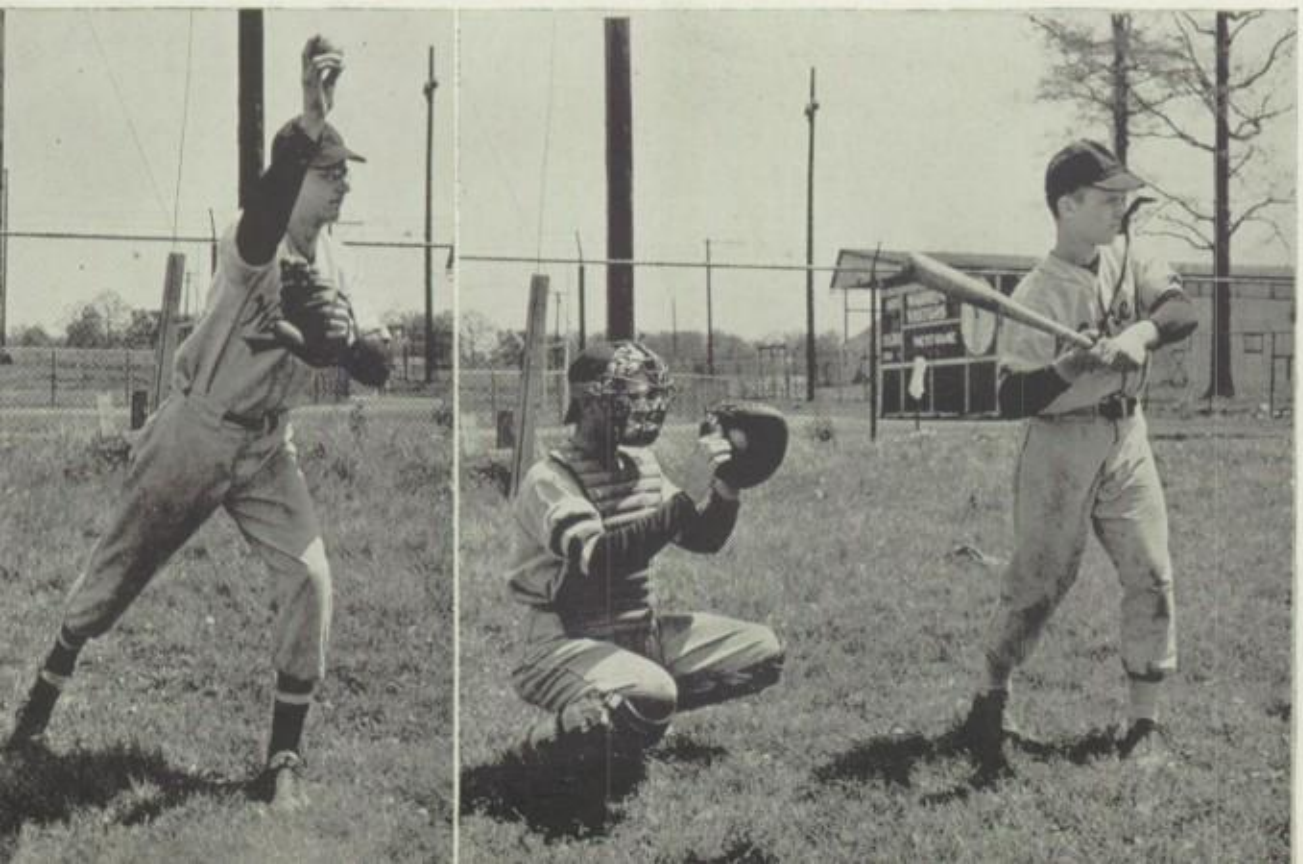

Baseball Record

WE		THEY
2	Leavittsburg	3
2	Akron Central	3
14	Youngstown East ..	7
6	Akron Central	4
1	Campbell Memorial	5
4	Youngstown East ..	1
5	Youngstown Chaney	1
3	Campbell Memorial	2

Won—5 Lost—3

COATS . . SUITS . . DRESSES . . SPORTSWEAR . . FURS

CARTWRIGHTS
FRANCINE of WARREN.

IN EVER INCREASING NUMBERS THE TREND OF THE SMARTEST DRESSED JUNIOR AND MISS IS TO

CARTWRIGHT'S *Francine*

There must be a reason

With permanent offices in Los Angeles, New York and Chicago, we cover the fashion picture wherever smart clothes are created. Every day lovely things are taken from their tissue wrappings. From Hollywood or Texas, from the noted Junior Markets of St. Louis, Chicago or Boston—all new, smart and wearable. And—in a generous selection.

So, if you have not discovered this modern, busy store, may we have the pleasure of welcoming you soon?

One of Northeastern Ohio's Smartest Stores Devoted EXCLUSIVELY to Juniors and Misses

•

HOSIERY . . RAINWEAR . . JACKETS . . SLACKS . . SKIRTS
JEWELRY . . ROBES . . SWEATERS . . PURSES . . ACCESSORIES

PATRONS

•

A. B. Weston
Bess Newton Brown Studio of Dance
Crosby-Mook Typewriter Exchange
C. S. Heinold
Deets Club
East End Drug Store
Edward E. Korth
Elm Road Meat Market
Elm Road Shoe Repair
Esquire Club
G. K. Bakers, Inc.
Jeens Club
Jerry's Appliance Shop
Johnson and Pfaff
Larchmont Grocery
McClure's Drug Store
Montgomery Drug Co.
M. S. Button
Original American Dry Cleaners
Poe Beauty Shop
Point Service Station
Sara Weston Patterson
Sauber's Bantam Shoppe
Shank's Drug Store
Shupe Studio of Dance
Skeets Club
Skeldon's Streamliner
Summit Lumber Co.
Thumpers Club
Union Store
Van's Modern Appliances
Walter W. Prentice
Warren Music Store
Warren Oil Co.
Warren Pastry Shop
Wolverines Club
Wm. C. Heim's Garage
Zents' Dairy

Best Wishes

of

AL PAAR'S

DRUG STORE

"A Name That Assures Kut Rate"

•

PRESCRIPTION DRUGGIST

•

145 Main Avenue, S. W.

Congratulations to the Class of '46

HARDING HI DAIRY

857 Elm Road

Compliments of

AL GUARNIERI & CO.

WHOLESALE

•

Candy — Tobacco — Cigars

and Confectionery

Rear — 433 East Market Street

"The Reliable West Side Store"

ROWLAND GROCERY

MEATS

and

GROCERIES

Corner West Market and Parkman

Compliments of

AUTOMOTIVE, INC., OF WARREN

147 Pine Avenue, S. E.

Congratulations and Best Wishes

GAMBLE
INSURANCE AGENCY

182 High Street Warren, Ohio
Phone 2294—2295

Fire — Casualty
Fidelity and Surety Bonds

On Life's Big Stage
May the Part You Play
Be Always the Leading Role

HARRIS WARREN THEATRE

Compliments of

CANDYLAND

Best Wishes

DARLING SHOP
"It's a Darling Dress"

•

Corner Park and Market

T. S. HIRT

MARVIN ELECTRIC COMPANY

Distributors—General Electric Mazda Lamps

666 Elm Rd., N. E.

Compliments of

THE HOBBY SHOP

117 High Street, N. E.

Compliments of

ELWOOD SERVICE STATION

Corner Atlantic and Elm

Compliments of

THE EAST OHIO LUMBER COMPANY

1260 North Park Avenue Warren, Ohio

Andrews Studio

PORTRAIT and
COMMERCIAL
Photography

. . . Telephone 2193

WEDDING AND SCHOOL PHOTOGRAPHY
A SPECIALTY

FRANKLIN BLOCK - - - PARK AVENUE AND MARKET STREET

Compliments of

KAY JEWELRY CO.

133 East Market Street Warren, Ohio

Compliments of

Jo-Anne Beauty Salon

Robins Theater Bldg.

2074-K

Roslan Beauty Salon

Franklin Bldg.

3404

Fashions in Beauty

Owner

Mrs. Marian M. Glontz

Compliments of

I. J. GOLDSTON

Major Ben Lake F. A.

Lt. (j.g.) Eli Goldston, U. S. N. R.

Cpl. Leo Goldston, U. S. M. C. R.

Compliments of

SWEGAN'S

RESTAURANT

Union Bus Terminal

AS USUAL

O-S-B-O-R-N-E

THE SUIT MAN

•

Suits To Order

Luggage of Merit

Sweaters of All Kinds

Compliments of

THE HILTON STEEL COMPANY

Engineers and Plate Fabricators

Warren, Ohio

BOSTON STORE
217 Main Avenue, S. W.

Everything in
Men's and Boys' Wear

A Complete Line of
CAMPUS SWEATERS
For Every Occasion

For
Cara Nome Cosmetics
Rexall Drugs **Fountain Service**
Go To
DARR PHARMACY
1016 W. Market Street. Warren, O.
The Prescription Drug Store

Compliments of
BOLOTIN'S
FURNITURE STORE
464 South Street, S. W.
Warren's Leading
Furniture Store

Compliments of
THE GIBBS CLUB

Congratulations to the Class of '46
The
GENERAL INSURANCE AGENCY
J. E. GREENWOOD, President
INSURANCE
IN ALL ITS BRANCHES

Phone 2026
Mahoning Building Warren, Ohio

Compliments of

The Rappold Co.

Best Wishes of

THE WESTERN RESERVE LUMBER COMPANY

428 Main Avenue, S. W. Warren, Ohio

WONDERS BROTHERS

FURNACE AND SHEET METAL WORK SPOUTING

"If It's Made of Sheet Metal We Can Make It"

Phones: Office, 3016-X; Residence, 3445-X

842 W. Market Street Warren, Ohio

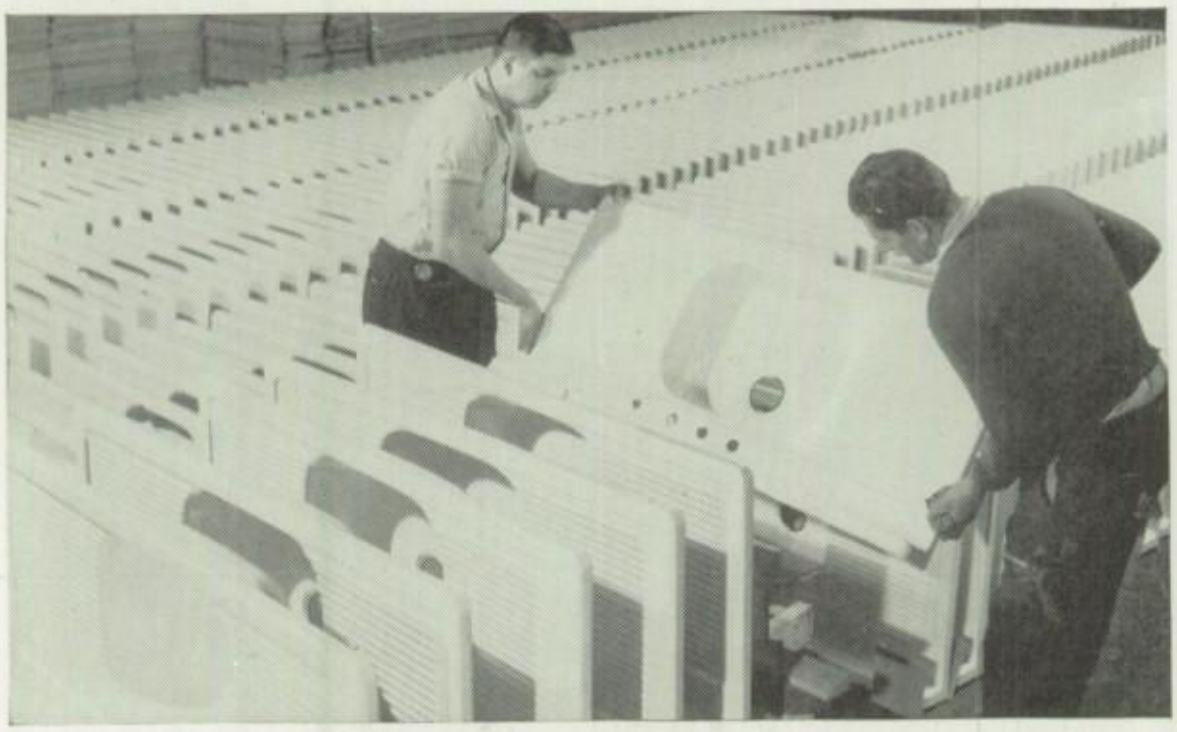

What do manufacturers make?

"Why, anything and everything," you'll probably say.

Right, but that's not all . . .

Every manufacturer who makes a good product also helps make something else . . . *a strong and prosperous United States.*

He does this in a very simple and fundamental way . . . *by keeping men and dollars at work.*

This is the time-tested American formula for gaining and maintaining a high standard of living. By applying it through free enterprise, we have been able to create more of everything for ourselves than any other nation in the world.

Yet, obvious as it is, this idea has frequently been lost sight of . . . sometimes by ourselves in difficult times, more often by other nations who sought to create prosperity by state edict and government control.

Here at Mullins we manufacture large steel stampings and porcelain enameled products. It is our aim to make a good product, and sell it at a price that will keep men and dollars profitably employed.

This is our small part in maintaining national prosperity, and we feel our responsibility deeply. Every other manufacturer, whether he thinks of it or not, makes his contribution in a similar way.

MULLINS MANUFACTURING CORPORATION

Mullins

DESIGN ENGINEERING SERVICE . . . . LARGE PRESSED METAL PARTS

PORCELAIN ENAMELED PRODUCTS

Compliments of

KEICH and O'BRIEN

Registered Architects

Compliments of

THE CROSS-LESLIE CO.

"Warren's Leading Home Furnishers"

Quality Furniture Since 1888

Compliments of

CETRONE DRY CLEANERS

Warren's Finest

•

Phone 3652 Warren, Ohio

ARTWIL DRESS SHOPPE

Dresses — Coats — Suits

Lingerie

173 West Market Street

Compliments of

KIRBY'S SHOE STORE

•

Shoes for the Entire Family

"BUY FARR THE BEST"

FARR'S CLOTHES

Compare

178 E. Market St. Robins Bldg.

Warren's Largest Clothier

Congratulations to the Class of 1946

KLIVANS

Warren's Leading Credit Jewelers

•

180 East Market Street

THE
ANN BABY SHOPPE

"Everything for Baby"

137 E. Market St. Warren, Ohio
Phone 3723-X

LEUMAS
BEAUTY SALON

Specializing in
Steam Permanent Waving

VIOLA MUCCIO, Prop.

Phone 1120 305 Second Nat'l Bldg.

A United Motors Repair Shop

MOORE'S
SOHIO SERVICE

Standard Oil Products
Complete Car Service

MOORE NEWLON, Manager
345 High Street, N. E.

Compliments of

McCAUGHTRY'S
DAIRY AND GIFT SHOP

Greeting Cards and Gifts
For All Occasions

205 Atlantic Street, N. E.

Compliments of

THE PARK HARDWARE CO.

132 Main Street, S. W.

Warren, Ohio

Compliments of

NOBIL'S

SHOES FOR THE ENTIRE FAMILY

Compliments of

RECOVERY DRUG—The Modern Drug Store

Expertly Filled Prescriptions **Gifts for All Occasions**

Friendly Fountain Service

1264 E. Market Street

Best Wishes From

KING FURNITURE and CARPET CO.

PAUL L. KING
Class of 1911

KARL B. KING
Class of 1911

ROBERT L. KING
Class of 1943

EDWARD KING
Class of 1944

Compliments of

HOUSE OF FASHION

"Where Women Love To Shop"

121 High Street
Warren, Ohio

S. S. KRESGE CO.

Friendly Service
and
Good Values

Red Front Store—125 W. Market St.
Green Front Store—133 W. Market St.

Compliments of

THE SHERWIN-WILLIAMS CO.

We Wish You Success

THE PRINTZ CO., INC.

The Modern Store for Men's and Boys' Clothing

To Youth!

The older generation claims that modern youth, with its new-fangled ideas, is on the road to perdition.

The older generation always claims that the good old days of opportunity are gone forever.

Can't you just hear Columbus' old man? "Now, son, just forget these crazy ideas of yours. This old world ain't what she used to be. Just play it safe—get yourself a little fishing boat and settle down."

And then there was the guy who left a good job with the U. S. Patent Bureau back in 1890. He said, "There ain't no future in it; practically everything has been invented already."

The trouble with the older generation is that it's OLD. Its eyesight is bad—it couldn't see an opportunity if it wanted to (and mostly it doesn't).

The truly grand thing about the younger generation is that it is young. If opportunity sulks in its den, youth digs it out, skins it, and makes a warm winter coat.

Here's to YOUTH! May there always be a lot of it around.

H. G. DOWNS
Maker of fine photographs

Congratulations to the Class of 1946

RISHER'S DAIRY STORES

WARREN HARDWARE CO.

Near the Corner—Market and Main

Busy Since 1892

●

Headquarters for

Good Hardware and Sporting Goods

HOTEL WARNER

Warren's Leading Hotel

●

Excellent Dining Room

Compliments of

THE TRIBUNE CHRONICLE

You Will Always Find

New Styles

in

Quality Footwear

at

SWEET'S

Shoe Store

124 North Park

Featuring

Florsheim

Drew Arch Rest **Enna Jettick**

and

Sweet's High Grade

Footwear

For Young Men and Men Who

Stay Young

Society Brand Clothes

WOLKOFF'S

The Friendly Store for Men

Warren, Ohio

Practical Training

for

Better Business Positions

•

WARREN BUSINESS COLLEGE

Compliments of

SAKER MUSIC CO.

SCHAIBLE BROTHERS

Established 1922

SOHIO SERVICE STATION

Lubrication — Tires — Batteries

East Market and Iddings

Compliments of

WARREN ARMATURE WORKS

Electrical Supplies and Repairs

848 W. Market Street Phone 3165

BUY BONDS

The VAUTROT & MYERS CO.

Jewelers Since 1847

Diamonds
Gifts for All Occasions

148 North Park Avenue
Next to Warner Co.

Compliments of

Warren's Modern Drug Store

•

LEWIS & McWHIRTER DRUGGISTS

131 High Street Phone 2825

Compliments of

THE SPORT CENTER

Class Jackets **Class Letters**

540 East Market Street

Compliments of

THE WARREN MARBLE & GRANITE CO.

MAUSOLEUMS
MONUMENTS
MARKERS

823 Niles Avenue, S. E. Opposite Entrance to Oakwood Cemetery

STROUSS-HIRSHBERG'S

71 Years Young in Ideas — 71 Years Old in Service

Corner Market and Park

•

Congratulations to the Classes of '46

The WARREN SANITARY MILK Co.

Buy Victory Bonds and Stamps . . . Now!

•

1296 Youngstown Road, S. E. Warren, Ohio

Telephone 1735

Success in All Walks of Life . . .

REQUIRES GOOD CLOTHES AND
GOOD CLOTHES COME FROM A
GOOD STORE— WHY NOT
SHOP AT

YOUR appearance is OUR business

Rose & Sons

HOME OF Hart Schaffner & Marx Clothes

Mutually Yours

W R R N

1400KC

Compliments of

PECK'S
DRY GOODS STORE

•

"Dependable Since 1883"

Compliments of

THE WEAN ENGINEERING COMPANY

Incorporated

THE WARNER COMPANY

Presents

Interesting Apparel for Spring and Summer Activities

Apparel That Is New, Colorful, and Outstanding

PAIGE AND BYRNES INSURANCE

David R. Paige

James L. Byrnes

147 S. Park Avenue, Warren, Ohio

Compliments of

ROGERS CLEANERS

NEAL'S

"The Family Shoe Store"

162 N. Park Avenue Lou Polena

"- - - SUCCESS and BEST WISHES"

ROBINS THEATRE

Compliments

of

COPPERWELD STEEL COMPANY

Compliments of

THE WEINBERGER
DRUG STORE

Always Supplying the Best in
Drugs, Cigars, Candies, and Sundries

KENNY'S SERVICE CENTER

Mobilgas & Mobiloils
Lubrication—Tires—Batteries
Corner Paige & Elm
Kenneth Burch

Watch Repairing Novelty Gifts

IRVING'S
In the Heart of Warren
170 E. Market St.

•

Rapid Service Guaranteed Work

Compliments of

HAMILTON'S PARK HOTEL

ENGRAVINGS

by

Photo Reproductions

334 East Federal Street

Youngstown, Ohio

Phone 76386